WEATHER FORECAST

Victoria and Vicinity—Fresh to high southerly and westerly winds; partly cloudy and moderately warm.

Vancouver and Vicinity—Light to moderate winds; partly cloudy and warm.

The Daily Colonist.

(ESTABLISHED 1858)

COLONIST TELEPHONES

Advertising ..... Empire 4114
Business Office ..... Empire 4114
Circulation ..... Garden 1812
Job Printing ..... Garden 5241
Editorial Rooms ..... Empire 4111
Social Editors ..... Empire 3311

NO. 173—SEVENTY-FOURTH YEAR | VICTORIA, BRITISH COLUMBIA, THURSDAY, JUNE 30, 1932 | TWENTY PAGES

CANADA-U.S. RACES Victoria Boats to Compete in Distance Test Starting From Cadboro Bay Saturday—Page 15

ANNOUNCE PROMOTIONS Summer Vacation for 10,000 Boys and Girls to Commence Today—Page 5

Hogan in Fine Form *IN QUARTER-FINALS* in P.N.W. Golf Series at Portland—Local Woman Advances—Page 12

DEMOCRATS TO FACE POLLS WITH REPEAL PLANK IN PLATFORM

Convention Goes on Record Favoring Immediate Modification of Volstead Law After Stormy Session—Party Favors Conference on Silver and Opposes Cancellation of War Debts

CHICAGO STADIUM, June 30.—A convention rocked with emotion put the United States Democratic Party overwhelmingly on record shortly after midnight as favoring prohibition repeal and Volstead modification. The vote was 934¾ for repeal commitment, to 213¾ in favor of only recommending submission of a repeal amendment.

For more than two exciting hours debate had run with fervor that roused both the delegates and galleries to demonstrations bordering, at times, on the riotous. From the outset, it was evident that triumph was certain for the militant extreme wets.

MANY JOIN WETS

One after another states reputed as bulwarks of dry sentiment in years past, including some from the South, joined arms with the outspoken wet delegations from the industrial East.

Hailed by a swirling and tumultuous parade, the vote went the way that Alfred E. Smith had advocated in a crackling speech reminiscent of his palmiest campaign days. Tribute was accorded him from all quarters of the massed stadium, while he stood red-faced waiting the chance to tell the convention forcibly what he thought.

GIVEN POOR RECEPTION

Senator Cordell Hull, of Tennessee, led the losing attempt to confine the prohibition plank to an advocacy of submitting a repeal amendment to the people. Contrasting with the tumult that Al Smith and Governor Albert C. Ritchie, of Maryland, inspired for their side, Hull had difficulty holding the audience at all.

He and other opponents of pledging repeal were booed frequently and at times could hardly be heard for consecutive sentences.

Just before the vote, Ritchie set off more roars of approval in saying: "I haven't the heart to keep you any longer from having a chance to vote for repeal."

His supporters and those for Smith in the nomination hunt seized upon their appearances on the speakers' platform to set off demonstrations, while the Roosevelt partisans clung to their chairs.

PLATFORM PROPOSALS

The platform presented recommended:

"A competitive tariff for revenue purposes," and reciprocal tariff arrangements with other nations.

Continued on Page 2, Column 4

MEN ADVISED TO LEAVE B.C.

Evacuation of Provincial Camps Explained by Government Officials

Clear-cut denial was issued by the Government yesterday morning that it had provided wholesale transportation of men from relief camps into Vancouver. The unemployment committee of the Cabinet, through Hon. S. L. Howe; officials of the Works Department, and the Provincial Secretary's Department, united in saying that no such policy had been followed.

On the other hand, the men were in most cases specifically warned from attempting to congregate in the cities, where their lot could only be worse, it was made clear. Some men from the White Rock camps were taken in trucks to other camps, and a few who came from Vancouver were returned there.

Misunderstanding on the part of Vancouver city executives may have arisen through the fact that when the transients were let out of the camps and the two White Rock camps were closed, the men received their monthly allowance of $7.50. This sum was due to the men who had been at the camps for the month past, and could not be justly withheld.

If some of the men used the money to make their way into Vancouver, it was against the wishes of the Government and the advice of its officials, it was stated.

MEN DRIFTING IN

A letter from Mayor Louis D. Taylor to Acting-Premier Pooley was received at the Legislative Buildings yesterday morning, complaining of the influx of 320 men into that city in the past week and holding the care of transients as a matter for the Provincial and Dominion Governments.

While formal reply to the letter will not likely be made until the

Continued on Page 2, Column 7

SUM VOTED FOR FOREST PATROL

Government Sets $100,000 Aside to Cover Fire-Fighting Services

Implementing its policy to treat fire protection as part of unemployment relief, in so far as occasion warrants, the Government set $100,000 aside yesterday for unemployment relief purposes under the administration of the Department of Lands.

This does not necessarily mean that the Government will have $100,000 to spend on the fighting of fires, but that separate provision is being made under the Department of Lands for its share of cost incurred under unemployment relief plans.

For some time past, patrolmen to the number of one hundred, have been drawn from the ranks of the unemployed to assist in detecting fires in British Columbia woods. It is also planned to use men from the camps to fight fires, where this is possible.

While the number of fires to date has been only one-quarter of what it was in other years, this condition cannot hold, as the woods are drying out, and the menace is increasing daily.

Lack of an $800,000 fund, such as was set up in other years for fire-fighting, has put an effective end to the deliberate laying of fires in the bush, with a consequent considerable saving to the Province.

Are Ready to Co-operate on Empire Trade

QUEBEC, June 29 (CP).—Expressing the intention to co-operate in every way possible, a party of leading representatives of British steel industries today arrived here on the Empress of Britain for conferences with Canadian industrialists.

Purpose of the conferences is to find methods of stimulating Intra-Empire trade in steel products and to formulate an agreement that may be presented to the British and Canadian Governments with this end in view. The party may remain in Canada until the Imperial Conference.

New Japanese Cabinet in First Session

MEMBERS of the Cabinet of Premier Makato Saito are seen here in full dress during the sixty-second session of the Japanese Imperial Diet in Tokio. Left to right, seated: Admiral Keisuke Okada, Minister of Navy; Tatsuo Yamamoto, Home Minister; Premier Viscount Makato Saito; Chuzo Mitsuchi, Minister of Finance; Matsukichi Koyama, Minister of Railways. Standing, left to right: Ichiro Hatoyama, Minister of Education; Lieut.-Gen. Sadao Araki, Army Minister; Ryutaro Nagai, Minister of Overseas Affairs; Fumio Goto, Minister of Agriculture and Forestry; Kumakichi Nakajima, Minister of Commerce and Industry, and Hiroshi Minami, Minister of Communication.

Many New Homes Are Completed in Six-Month Period

Nearly 200 Houses Erected in Greater Victoria Area—Saanich Has Unprecedented Revival in Building Activity, Outstripping Oak Bay and Rivaling the City

CONSTRUCTION for the first half of the year in the Greater Victoria area passed the half million dollar mark, it was revealed in figures issued yesterday by the building inspectors. This figure includes nearly 200 new homes.

The most unusual feature in the building trade since the boom days of 1912 is the fact that the Saanich Municipality has enjoyed such a revival in building activity during the last six months that its figures far surpass those of Oak Bay and are within $1,000 of the city's total.

DISTRICT STANDINGS

Here is how the four municipalities stand at the close of six months: Victoria, $172,790; Saanich, $171,733; Oak Bay, $136,493, and Esquimalt, $46,079. The building activity in Saanich is unprecedented, the building inspector declared, and there is every indication that many more new homes will be erected during the last half of the year. Total value of all construction in the Greater Victoria area during the first six months amounted to $527,095.

The most encouraging feature of the report, however, is the number of new homes that have been constructed. Here, again, Saanich is in the lead with 100 new dwellings estimated at $145,355 in value.

MANY NEW HOMES

Standing of the municipalities in regard to home construction during the first six months is as follows: Saanich, 100, valued at $145,355; Oak Bay, thirty-nine, valued at $127,230; Victoria, twenty-six, valued at $81,800, and Esquimalt, sixteen, valued at $39,460. This makes a total of 181 new homes valued at $393,845. This represents a 50 per cent increase in home construction over last year for the entire area, although the figures for Victoria proper are considerably lower than 1931.

Average cost of homes, however, is much higher in Oak Bay and the city, indicating that buildings of a more substantial character are being erected. Oak Bay's average is the highest, being approximately $3,200, while the city's is $3,140. Esquimalt stands third with an average cost of $2,000, and Saanich last with an average of $1,453.

Join in Opening Link in Highway

WINNIPEG, June 29.—Ontario and Manitoba will join Friday morning in officially opening a link in the Transcanada Highway that connects Winnipeg with Kenora, a 145-mile strip of road completed this year.

BURGOS, Spain, June 29 (AP).—Reports from scattered towns in this vicinity today said two men and one woman were killed by lightning and six seriously injured during heavy storms which swept the province.

Some Success Now Seems Likely for Reparation Parley

Principal Powers Reach Agreement on at Least Six Points in Considering Problem of Intergovernmental Debts at Lausanne

LAUSANNE, June 29 (CP).—Despite the pessimistic atmosphere of the past few days, the Lausanne Conference looks like achieving a measure of success in its gigantic task of solving the reparations and intergovernmental debts tangle that has Europe on the verge of a crash.

"Although I am sorry to say I cannot report to you we have got a complete measure of agreement, we have got, I think, agreements," Prime Minister Ramsay MacDonald, the chairman, guardedly commented at a meeting tonight of the six principal Powers at the conference.

BREAK-UP AVERTED

Even while members of the French delegation commenced to pack their bags to return to Paris this afternoon, late conversations were going on. The British Prime Minister and his colleagues strove with might and main to bring the French and Germans together, and finally the threatened break-up of the conference was averted.

The curtain will fall on the Lausanne Conference early in the coming week, but much has been accomplished. General agreement has been reached on the point that the conference must reach a settlement that will restore confidence, that will be substantial; and general agreement has been reached that Germany cannot pay at the present time.

POINTS OF AGREEMENT

These are the points on which all the principal Powers, including France and Germany, have finally agreed:

(1) Adjustment of intergovernmental war debts and reparations should take place without delay if new disasters are to be avoided.

(2) Steps are necessary to insure the stability of the German currency.

(3) The conference must end in

Continued on Page 2, Column 3

MAYOR PROPOSES CIVIC DEBENTURES

Vancouver's Chief Magistrate Would Finance Public Works Without the Aid of Banks

VANCOUVER, June 29.—Issuance of $1,000,000 in civic debentures of denominations ranging from $1 to $20, which can be used to finance public works without appealing to banks for loans at high interest rates, is proposed by Mayor Louis D. Taylor.

Briefly, the mayor suggests submission of a $1,000,000 by-law to the people as soon as possible. If passed, the city would issue bonds, bearing interest at 5 per cent, of small denominations, and would use these to pay for such civic works as sewers, waterworks, roads, etc.

They would be redeemable by the city in payment of taxes, water rates, licences and other city assessments.

"The holder of these certificates," said the mayor, "could cash them at face value for groceries, and the grocer in turn could pay them to the wholesaler, to his landlord and other creditors. The landlords could exchange them for tax payments. I feel that such an idea would be acceptable to the ratepayers, as it would not only allow for civic work but cut out the interest rate which we now have to pay for money."

Tiny Ticks Not Equal To Hoppers

WINNIPEG, June 29.—Hope that a tiny red tick, an attacker of grasshoppers, would aid Dominion and Manitoba agricultural departments in ridding the province's wheat belt of the worst grasshopper plague in fifty years, died today. The hoppers are too robust.

Norman Criddle, head of the Federal Government laboratory at Reesbank, Man., said the little parasites attack adult grasshoppers and do "about as much damage as a tick on a dog." If they confined their activities to young hoppers they would be able to materially check the grasshopper advance, he said.

Government experts said the grasshopper outbreak in South Manitoba is the worst in the history of modern agriculture in Western Canada, exceeded only by that which lasted from 1873 to 1875.

ARMS CUT PLAN GAINING FAVOR

Attitude of France on Reduction in Armaments Is Changing

GENEVA, June 29 (AP).—A feeling prevailed at the Disarmament Conference here today that France, originally strongly opposed to President Hoover's proposals for a one-third cut in armaments, was becoming more and more favorably disposed toward them.

The position of Great Britain remained uncertain. In the meantime the United States delegation prepared to carry the Hoover plan before the general commission of the conference.

Most of the members of the French Cabinet are in Paris. Delegates who talked with them were impressed by their desire to co-operate. They reported a growing aspiration on the part of France for genuine reduction in arms.

IN DIFFICULT POSITION

But it was pointed out that Premier Edouard Herriot faced a difficult position at the Lausanne Reparations Conference and so could not afford, for political reasons, to yield at Geneva while up against the stone wall of reparations.

Sir John Simon, British Secretary for Foreign Affairs, conferred during the day with Hugh Gibson and Norman H. Davis, of the United States delegation, assuring them of Great Britain's interest in the Hoover programme. Sir John said the British Government must consult the Dominions before making any commitment.

ONTARIO GOLD STRIKE

FORT WILLIAM, Ont., June 29.—A promising gold strike has been made three miles north of Schreiber, according to prospectors who have staked claims there. The vein is a narrow one, averaging only about fourteen inches in width, but carries high values in gold.

TAKES STEP TOWARDS CONSTITUTIONALITY

SANTIAGO, Chile, June 29 (AP).—The Socialist provisional Government of Carlos Davilla today took its first definite step towards constitutionality when it was announced that a constitutional assembly will be called to meet the first Sunday in October.

Expert Will Lead Attack On Cougars in Metchosin

Sheep breeders in Metchosin and residents of the district generally are hoping that the heavy losses that have been caused by cougars will be terminated shortly. Word was received there, yesterday, that a professional hunter had been ordered to the district and would open warfare against the animals as soon as possible.

Meanwhile, the cougars have kept on the prowl. A check-up on Monday revealed that about eighty lambs had been killed in two flocks that were pastured together about a mile and a half from the quarantine station at William Head. In one flock there were forty-five ewes, each with a lamb or twins. Only twenty of the lambs survived the attack of cougars. In the other flock only one of eleven lambs that were running with six ewes had escaped slaughter.

Two cougars have been killed in the Metchosin district within the past few days. Residents believe there are at least four more that have eluded local hunters.

SPECIAL MEASURES TO DEAL WITH GOODS OF FREE STATE

Practically Certain Default of Land Annuities Payment Bringing Swift Action by British Government to Collect Its Dues—Bill to Be Passed as Emergency Measure

Will Give General Powers To Deal With Situation

LONDON, June 29 (CP).—Stanley Baldwin, Acting Prime Minister, is expected to make a statement in the House of Commons tomorrow announcing special measures against goods imported from the Irish Free State, in consequence of the virtually certain default by the Free State of the land annuities payment due tomorrow. A semi-annual payment of £1,500,000 is due from the Free State Government to the national debt commissioners of Great Britain on account of holders of Irish land stock by midnight tomorrow, and there is no indication the Free State intends to pay it.

The Free State, denouncing the payments, sought an international tribunal to arbitrate the question, and would not agree to the British offer to submit the land annuities to arbitration by an Empire tribunal.

BILL NEXT WEEK

It is understood the Government intends to introduce a bill next week giving the Government, in effect, powers to collect the debt from Irish Free State goods imported to Britain. It is anticipated the bill will provide general powers to deal with the situation, and that it will be passed through all parliamentary stages without delay, as an emergency measure.

It had already been understood that, in lieu of a change in the Free State's attitude on the annuities and the bill for abolishing the oath of allegiance, Britain would not renew the Imperial preferences for Ireland, which lapse on November 15. Tonight, however, it was assumed the Government would act against Free State exports to Britain almost immediately.

AFTER THE CONFERENCE

The Imperial preferences lapse for goods from every Dominion on November 15, but the Government's policy, as far as the remainder of the Empire is concerned, is to revise and renew the preferences in the light of the decisions of the Imperial Economic Conference.

Canada Agrees to Plan to Postpone Payment of Debts

LAUSANNE, June 29 (CP).—Canada has assented to the arrangements made at the second plenary session of the Lausanne Conference under which the United Kingdom, France, Italy, Belgium and Japan agreed to postpone reparations and war debts payments during the period of the conference.

The following have also joined in the agreement: Australia, Czechoslovakia, India, New Zealand, Poland, South Africa and, with some reservations, Greece.

WAS READY TO SWIM FOR SON

Witness Says Lindbergh Tried to Jump Into Sea to Reach Boat

FLEMINGTON, N.J., June 29.—A story of how Charles A. Lindbergh tried to jump into a stormy sea to swim to a boat on which he believed his kidnapped son was held, was related at the John Hughes Curtis trial today.

The flyer smiled broadly as the hitherto untold episode came to light.

W. E. Haskell, business executive of a New York newspaper and a prosecution witness, said Curtis told him the story. The Norfolk boat-builder is charged with obstructing justice in the search for the Lindbergh baby.

WAS GOING TO SWIM

"He said they sighted a boat but high seas prevented getting close," Haskell related. "He said they had to restrain Colonel Lindbergh from jumping overboard to swim to the other ship."

Haskell also testified that Curtis, when he visited him in his jail cell here after his confession to hoaxing his part in the search, insisted he actually had been in touch with the kidnappers and typed the hoax confession "just to get some sleep."

VAGUE TESTIMONY

That statement and the vague testimony of a United States Federal operative about an interview he had with an unnamed man on information supplied by Curtis were highspots in the trial's third day.

Frank J. Wilson, the Federal investigator who checked up on some of Curtis' stories, declined to give the man's name, saying he had not intended talking to him at the time he did and he feared the interview jeopardized the chance of capturing the kidnappers and murderers of the baby.

Appointed Member of British Delegation

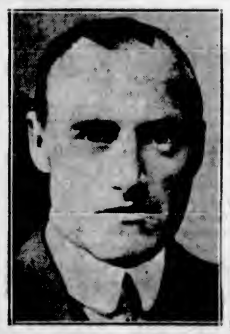

SIR PHILIP CUNLIFFE-LISTER
noted British scholar, lawyer and politician, has been selected for membership on the British delegation to the Ottawa Imperial Conference

To Abolish Permanent Positions

OTTAWA, June 29.—"Believing it to be expedient to obtain a more effective control of the cost of personnel of the public service," the Government has passed an order-in-council declaring that all permanent positions in the civil service vacant on July 30, 1932, shall be abolished, and removed from the establishment of the various departments.

The order-in-council provides that there shall be no increase in remuneration of any employee before March 31, 1933.

Prices Tumble When Dealers Start Fight To Finish "Gas" War

Seven Garages Announce Twenty-Seven-Cent Rate Following Meeting of Dealers and Service Station Operators—No Margin of Profit Left

IN a fight to the finish, seven automobile dealers yesterday announced they would sell gasoline at cost price, twenty-seven cents. The dealers who have sent the price down to a new low are Begg Motor Company, Ltd.; A. W. Carter, Ltd.; H. A. Davie, Ltd.; Cevil Eve, Ltd.; National Motor Company, Ltd.; Motor House, Ltd., and Thomas Plimley, Ltd.

Twenty-seven cents a gallon for gasoline is the price paid by the retail trade to refiners, so that the seven dealers who have taken this new step in the gasoline price war are working without any margin of profit.

INITIATED MOVE

Cheap gasoline was initiated by Jameson Motor Company, Limited, when it cut the price from thirty-two cents to twenty-nine cents a gallon last Saturday in an attempt to put more cars on the road and secure more repair jobs for the automotive trade.

At that time it was stated this would give the gasoline dealer a two-cent margin of profit, which was the average profit for fifteen years until the advent of the service station.

COMPETITION KEEN

Just how long the war will last no one will venture to say. It was learned, however, that dealers and service station operators held a meeting yesterday and adjourned without coming to any decision. It had been planned to hold another meeting today, but in the meantime another garage had joined the ranks of those selling cheap gasoline by posting a twenty-eight-cent sign.

This, it is believed, caused the automobile dealers to go one step farther and sell the fuel at cost.

ORDERS WITNESS TO LEAVE COURT

Judge Admonishes Man for Refusing to Kiss Bible—Said Book Not Clean

NEW WESTMINSTER, June 29.—When Charles E. Flumerfelt, New Westminster, called as a witness in an appeal hearing before Judge F. W. Howay in County Court, Tuesday, refused to kiss the Bible, he was told to step down from the witness box and a few minutes later ordered from the courtroom. Judge Howay admonished Flumerfelt, telling him not to show his face again in a British court of justice.

Flumerfelt, when told to take the Bible in his right hand and kiss it, refused, declaring "It's not clean."

The appeal was against the decision of Magistrate H. G. Johnston in small debts court dismissing the action of G. W. Beach, trustee of the Brunette Lumber Company, against F. C. Carter, Fraser River fisherman. Beach claimed damages for alleged trespass by Carter over the lumber company's property bordering on the Brunette River.

CORDOVA SCENE OF GOLD RUSH

Alaskan Mountain Reported Swarming With Men Staking Claims

CORDOVA, Alaska, June 29.—While Cordova has taken on the appearance and excitement of an old-fashioned gold rush, airplane pilots who today flew over Goat Mountain, scene of a huge low grade gold ore discovery, reported the "mountain swarming with men," who are staking out claims, hoping to share in the property.

Scores of men unable to buy transportation are walking out on the Copper River Railroad tracks in an attempt to reach the mountain at Mile 41 and stake out claims. Many of them have nothing but a pick and shovel, hoping the mountain will provide food as well as gold.

While the city is seething with excitement, nothing is being done to develop the site until a report is received on samples of the ore which have been sent to Seattle, Juneau, Fairbanks and Kennecott for assaying.

The original discoverers, Fred Johanson and E. E. Smith, with their backer, Emil Helekal, however, said they have sufficient ground staked out for a millsite and water rights to mine more than two billion dollars in gold if the apparent values run through the entire vein.

Crops Are Damaged By Storms

REGINA, June 29.—Three violent storms, one of wind and the other two hail and rain, struck three different parts of Southern Saskatchewan this evening and brought much damage, as yet unestimated.

The cyclonic wind struck half a mile west of Kipling, and blew down sheds, garages, outhouses, store signs; uprooted trees; blew off the roof of the Pool elevator bin. On all sides of the town telephone poles for half a mile are down.

The more devastating of the two hail storms struck between Kinsley and the Warmley district, north. A strip of land two miles wide and about fifteen miles long is reported damaged 100 per cent by hail.

WILL CONFER ON PEACE

TEGUCIGALPA, Honduras, June 29 (CP).—General Augustino Sandino, Nicaraguan insurgent leader, who has kept up a constant warfare against the Nicaraguan Government and United States marines for five years, has agreed to a peace conference, it was privately announced here today.

Province Prepares For Third Winter Of Relief Outlays

Provincial Departments to Take 30 Per Cent Reduction in 1932 Expenditures—Camps May Close for Summer Months

BRITISH Columbia is preparing now for what it anticipates will be the third and most serious Winter in its unemployment relief administrations, it was intimated yesterday by Hon. J. W. Jones. Only by curtailing relief costs as much as possible in the Summer months can efforts be conserved for what is expected to be a severe Winter, he said.

"Provincial finances absolutely must be considered," Mr. Jones declared. "We must prepare for the Winter time, and conserve all our resources to that end. In the past we have done our utmost to care for the transients, and have taken the single men from the cities and put them in camp; but we cannot go on indefinitely. We have told the transients from other provinces that they will be expected to return to their homes; and the single men must be encouraged to make some effort on behalf of themselves, while the Summer season is on.

CASUAL EMPLOYMENT

"The revenues of the Province are not coming in, and if we have not got the money, we cannot pay it out. Besides that, at this season of the year there is a reasonable prospect that men can secure casual employment to tide them over the Summer months. If they cannot do it now when our harvest is on, they certainly will not be able to when the Winter has set in. We have simply got to confine our efforts to the minimum possible cost," Mr. Jones continued.

The Minister of Finance intimated that cuts ranging from 20 to 30 per cent had been requested of nearly all departments in curtailment of their 1932 appropriations; and that every effort was being made to hold down all provincial expenses to what was justified by the proportion of revenues being received.

CAMPS MAY CLOSE

He declined to comment on a prior suggestion that all relief camps will be finally closed, but did not deny that it might come to that, unless some other means of achieving the desired reduction in outlays can be achieved.

British Columbia is going into its third Summer of state-aided unemployment schemes, with approximately 26,000 persons on its books in receipt of assistance in the form of direct relief. Unless this number can be materially reduced, great difficulty will be experienced this Winter in taking care of those who are displaced by the customary shutdown in work, in addition to those who have, as yet, found no opening in private employment, it is stated.

A definite trek of men from the cities to the country, where they are seeking work on the land; and continued increase in the numbers turning to prospecting and placer gold fields, are two forces at work which are lending some encouragement to the authorities in their effort to meet the situation. Prospecting will close for the Winter, however, and seasonal farm work also shuts down, presaging an increase in the number of persons that may have to be provided for in the Fall and Winter months.

NO REDUCTION IN QUALITY WITH LOWER PRICED

Dentistry

Only the price is less . . . the highest standard of workmanship and materials is maintained.

Come in and let us give you an estimate on your dental work. You will be amazed at the new low cost.

DR. GORDON LEDINGHAM
DR. E. S. TAIT
E 1515 707 YATES ST. Open Evenings

For Sunburn

Use Persian Cream—a liquid, non-greasy lotion that relieves the irritation immediately. Prevents tan and freckles. Per bottle....35¢

Sold at

THE OWL DRUG CO., LTD.
Campbell Building Prescription Specialists W. R. Bland, Mgr. Fort and Douglas G arden 2112

ESTD. **HEANEY'S** 1890

MOVING TO SUMMER HOME OR CAMP?
CALL G ARDEN 7621
ESTIMATES GIVEN FREE

Batchelor's Cash and Carry

PEOPLE'S CASH / POPULAR CASH / SELF SERVICE — THREE STORES — 749 YATES ST. G 5931 / 1317 DOUGLAS ST. E 2431 / DOUGLAS ST.

Dominion Day Bargains

Fresh Creamery Butter, per lb. 19c — 3 lbs. for 53c
Select Alberta Butter, per lb. 20c — 3 lbs. for 59c
Delicious Comox Butter, per lb. 23c — 3 lbs. for 65c
Chateau Cheese, plain or pimento, per lb. 15c
Potato Chips, in wax bags, 3 for 25c
Fresh Eggs, Extras, per dozen 21c

Our Special Mild-Cured Breakfast Bacon, 2 lbs. for 25¢
Finest Smoked Cottage Roll, per lb. 13¢
Finest Sweet Pickled Cottage Roll, per lb. 12¢
FLETCHER'S HONEY-CURED ROAST HAM, per lb. 39c

Kraft Mayonnaise, 8 oz.
Kraft Salad Dressing, 12 oz.
Kraft Relish Spread, 8 oz.
Each 18c

Nice Fresh Smoked Picnic Hams, lb. 11c
Finest Sweet Pickled Picnic Hams, lb. 10c
For Picnic—Veal Loaf, per lb. 20c
Home-Cooked Corned Beef, per lb. 15c
Fancy Boiled Ham, per lb. 30c
Choice Ham Bologna, per lb. 14c

Devonshire Cream from England, per tin 16¢
Blue Ribbon Tea or Coffee, per lb. 35¢
Jameson's Tea or Coffee, per lb. 35¢

1 lb. Quality Tea, 1 lb. Fresh-Ground Coffee, both for 47c

Fresh Ground Reception Coffee, per lb. 35c — 3 lbs. for $1.00
Shredded Wheat, per pkt. 10c
Eagle Lobster, ½'s, per tin 32c
¼'s, per tin 18c
Brunswick Sardines, 2 tins 15c
Horseshoe Salmon, ½-lb. tin 15c
Choice Marmalade, 4-lb. tin for 35c
Australian Lunch Tongue, per tin 24c
Norwegian Sardines, 3 tins 29c
English Salad or Cooking Oil, 1-lb. tin 27c
Heinz Tomato Ketchup, 2 large bottles 39c
Potted Meats, 3 tins for 14c
Ormond's or Red Arrow Crackers, 2 pkts. 35c
Empress Jelly Powders, 4 pkts. for 19c
Corned Beef, 2 tins 25c

Australian Pastry Flour, 10 lbs. 25c
Mother's Best Flour, 49 lbs. $1.25
Mother's Best Flour, 24 lbs. 65c
Kellogg's Corn Flakes, 2 pkts. for 15c

Large Cantaloupes, 2 for 25¢
Watermelons, each 50¢

Sunkist Lemons, per doz. 20c — Fancy size, per doz. 30c
Keep Cool—Jameson's Sherbert or Lemonade Crystals, per tin 19c
Local Green Peas, 6 lbs. 25c
Grantham's Lime Juice, special, bottle 28c
New Local Potatoes, 10 lbs., 25c
New Beets and Carrots, 3 bunches for 10c
De Luxe Assorted Shortbread, fancy 1-lb. pkt. 33c
Fresh Local Head Lettuce, each 5c
Felix Ginger Ale, bottle 10c — per doz. $1.15
McLaren's Fruit Punch, assorted, 2 bottles 25c
Sweet and Juicy Grapefruit, 6 for 25c
Ryetack Health Bread, per pkt. 16c
Local Fancy Tomatoes, large, per lb. 20c
2 for 30c
Fine Bananas, per basket (dozen) 25c — 2 lbs. 35c
Mature Ontario Cheese, per lb. 27c
Canadian Mild Cheese, per lb. 17c

Delegates Will Return Saturday From Convention

CITY delegates to the Nelson convention of the Union of British Columbia Municipalities are expected back here on Saturday, it was learned at the City Hall yesterday. Mayor David Leeming will return to the city on Saturday, but no meeting of the council will be held until Tuesday night, it was stated.

In the meantime all important business has been dispensed with by the remaining members of the council. The reason for the change in next week's meeting is because of the air pageant that will be held at the Gordon Head airport on Monday night. The entire council has been invited to attend.

EXPECTING NEW WEALTH SOURCE

Samples to Be Taken of Products From White Whales of Hudson Bay

WINNIPEG, June 29.—A new source of wealth from the Hudson Bay is to be developed under the auspices of the Manitoba Industrial Development Board. The subcommittee on fish by-products will bring six white whales here from the bay for sampling.

The committee has come to the conclusion there is a potential Canadian market for oil, meat and leather from the aquatic animals, and an overseas market is also thought to exist for certain of the oils, which could be profitably exported through Hudson Bay. After preliminary tests of the product are completed, samples will be sent to England, and a survey of the European market will be made by a representative of a Winnipeg firm.

A. G. Cunningham, director of game and fisheries, who is chairman of the committee, hopes ultimately to see the establishment of a rendering plant at Churchill, seaport on Hudson Bay. Much of the meat can be sold as dog food in the north country. R. G. Rogers, of the Department of Railways and Canals at Churchill, recently wrote the committee the whales are plentiful wherever there is open water in the bay.

SOME SUCCESS NOW SEEMS LIKELY FOR REPARATION PARLEY

Continued from Page 1

something substantial and, as far as possible, final, although it is recognized a final settlement has to be adapted to a world settlement, which includes the United States.

(4) The conference must end soon and the settlement must be such as will render possible restoration of confidence.

(5) Artificial transfers disturbing the international balance of accounts should only take place—if at all—by the normal operation of international commerce and should be limited to that capacity.

(6) Germany cannot pay at the present time.

The conference will devote its remaining days to settlement of reparations, leaving the economic and financial problems for the proposed world economic conference at London in October, at which the United States will be represented.

BONERS

are actual humorous tid-bits found in examination papers, essays, etc., by teachers.

Dewdrops are pieces of rain which fall chiefly on spider webs

Queen Elizabeth died a naturalist's death.

• • •

Feudalism is something to do with fire.

• • •

When Drake heard the Armada was coming, he and the other admirals were having a game of marbles.

• • •

Curfew bell was a bell that was hung up in a church in battle.

• • •

Armistice Day is when the war had not quite ended and Peace Day is when it had quite ended.

• • •

The battle-cry of the Mexican war was "Remember the alimony."

Win Woodcraft Prizes

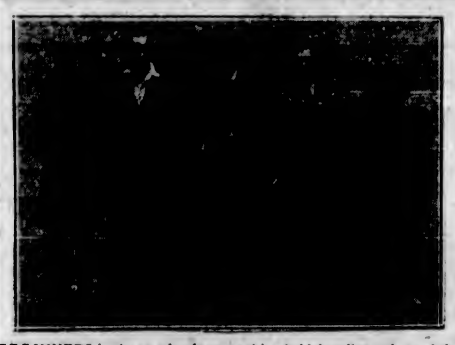

WINNERS in the woodcraft competition held for all members of the Burgess Outdoor Club for Canadian boys and girls are shown above, left to right: Dick Rettie, Ottawa; Vernon Lambert, Toronto; Dorothy Hawkins, Toronto; Donald McLean, St. Thomas, and Margaret Russell, Paris, Ontario. Such questions as how to build outdoor fires for cooking, how to fry eggs without a pan, how to build shelters from boughs, etc., were among those they were required to answer. The winners were given prizes and taken on a free trip to Niagara Falls.

REGISTRATION TO BE CENTRED

Car Titles Will Go On File at Victoria, Commencing Friday, July 1

By order-in-council yesterday, the Government moved to set up machinery for the central registration of bills of sale relating to motor vehicles, to come into general effect on July 1, as already announced. A master file, containing all necessary information as to each motor vehicle and its drivers, will be kept at the motor licence branch, as part of the scheme.

Simplified search for car titles will eliminate fraud in car financing, and will protect the public to an extent not possible before, it is said on behalf of the scheme. After July 1, bills of sale and conditional sales agreements relating to motor vehicles must be registered with the commissioner of the Provincial Police. This, in time, will give a complete check on each vehicle, and its owner.

Car financing firms, motor dealers, automobile clubs, and many other bodies co-operated with the Attorney-General's department in preparing for the operation of the new system, which will place British Columbia well in advance of other provinces in its motor car records in this and several other respects.

The new plan also will be of direct assistance to the Provincial Police, cars and crime being more closely coupled in the annals of police work as years go on.

THEOLOGIANS NAME OFFICERS

Rev. E. C. Fridell, of Seattle, Becomes President—Convention to Conclude Today

Following the luncheon of the Pacific Coast Theological Conference at noon yesterday, the annual meeting of the organization was held. Officers were elected for the ensuing year. The place for the holding of the next conference will be decided at the final session of the conference here today. It will be held at some city in the United States.

Rev. E. C. Fridell, D.D., First Baptist Church, Seattle, was elected president. Rev. O. M. Sanford, who is moving from Victoria to New Westminster, was named vice-president, and Rev. Nelson A. Harkness, a past president, was made secretary. The latter will be aided by Rev. F. W. Westwood, B.A., Prospect Congregational Church, Seattle, as assistant secretary.

The executive, which is composed of four Canadian and four United States members, was elected as follows: Canadian section, Rev. H. P. S. Luttrell, St. Andrew's Church, Victoria; Rev. W. G. M. Swan, St. Mark's, Vancouver; Rev. H. L. McNeil, Vancouver, and Rev. A. C. Whitehouse, Vancouver. United States section, Rev. M. O. Sansbury, First Christian Church, Seattle; Rev. E. C. Farnham, Tacoma; Rev. D. Regester, College of Puget Sound, Tacoma, and Rev. C. K. Mahoney, Yakima.

DEMOCRATS TO FACE POLLS WITH REPEAL PLANK IN PLATFORM

Continued from Page 1

An international conference for the rehabilitation of silver.

No cancellation of war debts (nothing was said about modification).

Federal credit to states to provide unemployment relief.

National defence in such wise that "the people in time of peace may not be burdened with expenditures approaching a billion dollars annually.

Quick methods of realizing on the assets of suspended banks—seventeen Chicago banks have closed since the Republican convention.

OTHER HIGH POINTS

Other high points of the 1932 Democratic pronouncement of policies included:

Refinancing farm mortgages; extension of co-operative marketing; effective control of crop surpluses; and endorsement of "every constitutional measure" to help farmers to get cost of production.

Regulation of interstate utility companies and stock exchanges.

Fullest generosity for all war veterans, but no mention of the cash bonus.

Condemnation of the Hawley-Smoot Tariff Act and of "extravagance" by the Federal Farm Board.

Callouses

New, improved, double-acting treatment! Ends pain instantly. Removes callous in 48 hours. Safe. Cost but 35c. At all drug and shoe stores.

Dr Scholl's Zino-pads

MEDICAL ASSOCIATION OFFICERS ANNOUNCED

SPOKANE, June 29.—The board of councillors today announced election of Dr. John T. Wood, of Coeur d'Alene, Idaho, as the new vice-president of the Pacific Northwest Medical Association.

Other officers announced were: President, Dr. D. B. Gillies, Vancouver, B.C.; president-elect (to take office after the 1934 meeting), Dr. Fred A. Attix, Lewistown, Mont.; second vice-president, Dr. Matthew Riddle, Portland, Ore.; secretary-treasurer, Dr. Frederick Eppien, Seattle; executive secretary and assistant treasurer, Dr. C. W. Countryman, Spokane. Councillors for three years included Dr. H. R. Pedlow, British Columbia.

The next meeting will be held at Vancouver, B.C., next June.

BREEN KENNEDY DIES

The death occurred, at the Jubilee Hospital, after a brief illness, of Breen Kennedy, for the past six months resident at the home of his sister, Mrs. Paton, 1971 Forrester Street, Victoria. Mr. Kennedy came to Canada eight years ago from Scotland. He is survived by his widow, one son, and a daughter, in Malvern, Worcestershire, England, and by a sister, Mrs. Paton, in Victoria. The funeral service will be held on Saturday. Interment will be made at Royal Oak Burial Park.

RIOTING IN BOMBAY

BOMBAY, June 29 (AP).—Ten persons were seriously injured as rioting broke out between Hindus and Moslems in North Bombay today. Police fired on the Moslem rioters. The trouble continued, however, and panic prevailed throughout the affected area. All shops were closed.

Burgess Bedtime Stories

Reddy Loses His Appetite

By THORNTON W. BURGESS

Some appetites so much may cost
Your gain is greatest when they're lost.

—Reddy Fox.

Reddy Fox couldn't keep away from the pond of Paddy the Beaver. He had seen Honker the Goose and his flock pass high over the Old Pasture, honking as they flew, and had watched them slant down and down until they disappeared among the trees of the Green Forest.

"They have gone down to the pond of Paddy the Beaver," said he to Mrs. Reddy. "Hurry, my dear. We must get over there as soon as possible. They will spend the night there, and while I do not expect we will have a chance to catch one of them, there is always a possibility that one may be careless. My, my, what wouldn't I give for a dinner of Goose!"

So Reddy and Mrs. Reddy had hurried over to the Green Forest and trotted through it to the pond of Paddy the Beaver, just as they had done every Spring and Fall for several years when the Geese rested there on their long journey either way. They simply couldn't stay away. As usual they found that there were others on hand, others who like themselves had an appetite for goose. And as usual they found that wise old Honker was in charge of the flock and quite aware of the hungry folk prowling or hiding around the edge of the pond.

Mrs. Reddy didn't remain long. "What is the use?" she demanded. "It will only be wasting time. I am going hunting where there are not so many hunters. A couple of fat Mice in my stomach will be far more satisfying than an eyeful of Geese that I cannot catch."

But Reddy would not give up so easily, and Mrs. Reddy finally left him lying hidden where he could watch those Geese. All that night he remained there without once having a shadow of a chance of catching one of those big birds.

"I suppose that they will leave as usual at daylight," thought he disconsolately. So you can guess how delighted he was when, after much gabbling, the flock settled down to stay for that day and another night. Every time he looked at one of those great birds Reddy's mouth watered, which meant that it was watering most of the time, for there were few moments that he didn't have his eyes on one or more of those Geese. The more his mouth watered the greater became his appetite. He was ready to take almost any chance to try to catch one. But he didn't have much hope that a chance would come. In the first place, there was wise old Honker at the head of the flock and on guard most of the time.

"I suppose that they leave as usual at daylight," thought he disconsolately

Then, too, most of the flock were old, with the wisdom of long experience.

However, there was the young gander whom Jerry Muskrat had warned just in time the night before, and two or three others of about his age. One of them might, just might, happen to make a mistake or be a bit careless. So Reddy waited and watched and watched and waited and his mouth watered and his appetite grew. And at last the very thing happened that he had hoped for, but not expected: a young Goose came ashore right in front of the place where Reddy was hiding and squatted down, with her back to him.

Reddy quivered all over. He quivered so with eagerness that it was a wonder he did not make some of the leaves rustle. He waited until he was sure that she intended to remain there. Then he began to creep slowly, carefully, an inch at a time, pausing and holding his breath every time that Goose moved the least bit. Now his mouth watered more than ever. It was too good to be true. That dinner of goose was already as good as his. Anyway that is the way he felt about it.

And then for no apparent reason that Goose got to her feet, turned and look straight at him. It was now or never. Reddy leaped for that long neck and—was knocked sprawling by a blow from a great wing! Instantly he was on his feet, leaping for that long sinuky neck and getting only a mouthful of stiff wing feathers. By this time old Honker was coming, half running, half flying, his long neck outstretched and hissing angrily. It was right then that Reddy lost his appetite.

The next story: "Reddy Knows When He Has Had Enough."

Find Helium Gas in Trinidad Swamp

TRINIDAD, Port of Spain, June 29.—A new source of helium gas has been discovered on swamp lands near here.

The find was made by a planter in the course of drilling operations designed to assist coca production on the estate. Ninety feet below the surface the drillers struck the gas, which was identified by experts as helium.

Using Butter to Lubricate Axles

CADILLAC, Sask., June 29.—Butter is cheaper than axle grease here and farmers are using it to lubricate their buggies and wagons. Storekeepers offer 6c a pound for butter and the oldest farmers are unable to remember a time when the price was as low.

MUSIC STUDENTS GIVE PLEASURE

Pupils of Mrs. C. Paget Mellor Heard at New Thought Temple

Pupils of Mrs. C. Paget Mellor were heard in recital at the New Thought Temple last night. A charming programme of well-selected compositions, for piano or voice, displayed the very sound foundational work which is being done in this school.

The programme was as follows: Piano duet, Melody (Schubert), Hazel and Graham Rice; piano, "Raindrops" (Blake), Edith Cameron; piano, Melody (Schumann), Douglas Willard; piano duet, "Negro Dance" (Guritt), Dorcas Muir and Mildred Graham; piano, "A Boat That Sailed" (Holland), Florence Greenwood; vocal, "Dainty Little Maiden" (P. Fletcher), Dorcas Muir; piano, Minuet (Loeschhorn), Ronald Holder; piano duet, Nocturne (White), John and Jean Routley; piano, "The Return" (Burgmuller), Dorcas Muir; vocal, "Mister Sailorman" (Rowley), John Routley; piano, "Spring and Summer" (Blake), Doris Hallier; piano, "Elfin Dance" (Karganoff), Jean Waddell; piano duet, "Rapsodie Mignonne" (Koelling), Jean Straight and Jean Routley; address, Professor E. M. Straight; pianologues, (a) "At the Piano" (F. Peycke), (b) "Trading Smiles" (Clay Smith), Norah Cullen; piano, "To Banbury Cross" (Livens), Jean Straight; violin trio, "My Lady Daffodil" (Thayer), quartette, "Fairies' Dance" (Marshall), J. Routley, R. Walton, V. Mellor, and G. Mellor; piano, (a) Courante (Handel), (b) "A Jolly Dance" (Furze), Mildred Graham; vocal, "The Little Road to Kerry" (Cadman), Jean Routley; piano duet, Hungarian Dance, No. 5 (Brahms), Violet Mellor and Geraldine P. Mellor; piano, "Sea Gardens" (Cooke), Barbara Leigh; pianologues, (a) "Nothing to Do But Work" (Clay Smith), (b) "If You Want to Live" (F. Peycke), Norah Cullen; piano, Andante in D Minor, Op. 28 (Beethoven), Geraldine Paget Mellor; vocal, (a) "Spring Song" (G. Bantock), (b) "I Hear a Voice at Eve" (Cadmen), Rhoda Walton; piano, Valse, Op. 69, No. 1 (Chopin), "Alla Mazurka" (Hurlston), Violet Paget Mellor.

PARASITES ARE INVESTIGATED

Entomologists Seek to Identify Death-Dealing Foe of Earwig

VANCOUVER, June 29 (CP).—One lone earwig, conveyed in an ink bottle by William M. Cleland, Point Grey Road, to the office of the Provincial Government fumigation branch, Courthouse, caused learned entomologists to go into a huddle today.

The earwig was nervously nibbling at cucumber leaves in the garden of W. H. Swearingen, East Fifty-Second Avenue, when captured. Mr. Cleland observed that the earwig was carrying upon its back a number of minute bugs.

Under the microscope of W. H. Lyne, provincial plant expert, it was found that the parasites were doggedly attacking the earwig. Eventually it turned up its toes and the parasites went greedily along, proceeding to eat up the remains of their victim.

A SERIOUS SIDE

The more serious side of the earwig tragedy is revealed by Mr. Lyne. Some time ago R. Glendenning, assistant Dominion entomologist, Agassiz, sought to introduce certain parasites which might kill off a few million earwigs ravaging the gardens of Greater Vancouver. It is possible that these parasites are getting in their deadly work and that the Cleland earwig is one of the victims of the warfare set up.

If this is not the case, then some other parasites have made a gangster attack upon Vancouver earwigs. Mr. Lyne and the staff of the Dominion entomologists are now busily engaged working out the facts.

MEN ADVISED TO LEAVE B.C.

Continued from Page 1

return of Mr. Pooley, it was pointed out that transients had all along been shouldered by the two Governments, without aid from the municipalities.

What the policy for 1932 will be cannot yet be ascertained from Ottawa. On the other hand the Province itself asked the extra-provincial transients to step out of the camps and to make their way back to their homes in other Canadian provinces.

It was in furtherance of this course that some camps were closed, and transients turned free to return to Prairie Provinces, from whence they came within the past twelve months. Final disposition of the relief policy cannot in any event be learned until the Dominion acts to determine it.

REIDS HEAD FIX
A safe and unexcelled relief for Headaches, Neuralgia and Rheumatic Pains
PREPARED BY REID CHEMICAL CO. SEATTLE, WASH. VANCOUVER, B.C.
PRICE - 25¢ BOX

Special Agent
THE VANCOUVER DRUG CO., LIMITED

Screen Doors

All sizes
Delivered
$2.35

HATT'S HARDWARE

COOL LOGIC

Take advantage of the cool morning hours by having your washing done the Beatty way. Washing by hand keeps you tied to the washtub in the middle of the day. Over-heated and tired is no way to enjoy life.

Beatty Washer Store
Phone Gar. 7511
1609 Douglas St.

Electric Hot Plates $2.50
For Summer Cooking, From....
MURPHY ELECTRIC CO.
722 Yates Street G arden 1713

YOU WILL BE BEST ADVISED

to insist on genuine

ROBERTSON'S PRIVATE STOCK SCOTCH

—and to accept nothing less than this unexcelled

SCOTCH WHISKY

which is distilled and bottled in Dundee, Scotland, by

JOHN ROBERTSON & SON LIMITED

This advertisement is not published or displayed by the Liquor Control Board or by the Government of British Columbia.

Finest Quality Meats

The Choicest Cuts—The Finest Quality At Prices You Can Well Afford

New England Market

QUALITY LOCAL LAMB

Shoulder Lamb, per lb. 16¢
Legs Local Lamb, per lb. 30¢
Lamb Chops, per lb. 25¢
Lamb Stew, per lb. 12½¢
Legs of Mutton, per lb. 20¢
Shoulders of Mutton, per lb. 10¢
Mutton Stew, per lb. 8¢

SELECTED STEER BEEF

Pot Roast Beef, per lb. 10¢
Boiling Beef, per lb. 7½¢
Prime Ribs of Beef, per lb. 16¢
Choice Beef Sausages, per lb. 10¢

CHOICE PORK

Legs of Pork, per lb. 15¢
Loin of Pork, per lb. 15¢
Pork Steak, per lb. 12¢
Pure Pork Sausages, per lb. 15¢

New England Market

750 Yates St. (Opposite Dominion Hotel) E mpire 2823

Sinclair Caught By Roaring Typhoon in Voyage to Sumatra

Buddhist Pilgrims Wail in Terror on Cockroach-Infested Freighter—Leo the Baboon Left to Tender Mercies of Experimenting Medico

By GORDON SINCLAIR
(Special to The Colonist. Copyright, 1932.)

SS. OKOROO, Indian Ocean, May 4.—An equatorial typhoon ripped through the tiger shark waters which separate Siam from Sumatra tonight and caught this Malay-bound freighter with a load of Buddhist pilgrims wailing in terror from her fore deck.

The show took on the proportions of a Mack Sennett sex comedy as long-haired men in skirts yelped in high falsetto voices and ran among women with shaved heads, who wore billowy big pantaloons and high turtle-necked sweaters. The Burmese belles accepted the fireworks more or less calmly, and sat in the breeze with their fat stogies ablaze, but Sikh and Hindu mothers with sons held up their braided pigtails and shouted in the teeth of the gale, "It's a girl," until the place sounded like a maternity ward on a busy morning.

GORDON SINCLAIR

I had come back from snake hunting in Siam determined to go up the muddy Irriwaddy to Mandalay and watch those flying fishes put on their act, but the thermometer zoomed to 108 and that's no place for a son of the true North.

A China-bound three-funneled liner flew the Blue Peter beckoningly in harbor, but I passed her comforts and companionship up for the freighter in the hope of collecting local color—and how I did.

EXCESS BAGGAGE

First of all there was Leo, the lion-faced baboon to get rid of. Leo had been caught over the Siamese border-line by Scotty and I and was being given the rest cure in a hotel basement. A courageous idea to take Leo home for my lads died out, so I decided to give him to the zoo. That might have been a swell idea once, but the zoo didn't think so.

"You might bring him around," the head baboon man said hollowly.

"Alright—how do I get there?"

"Take the golden dragon bus to the monastery stop. The monastery for female priests. Then turn right."

That sounded adventuresome, so I strolled into the glare of a Rangoon noonday with a black baboon under my arm and tried to be nonchalant about these and those. A curious collection of coolie boys came clattering along behind, and I saw it would simplify everything if they'd take the monk and make him one of the gang. As I offered him, both the boys and the monk put up a row. I didn't blame the monkey.

The red bus was crowded and I had to stand while some women started chattering and laughing to themselves.

The bus was called golden dragon because it had a dragon's picture painted on the front instead of a name. What good are names where people can't read? A Burmese who carried an umbrella twice as big as himself told me this and then added with a glint in his eye: "The ladies want to know what your boy friend's name is."

"Ming Too—full-blooded Burmese," I said, but the gag fell dead.

I got off by the monastery into a milling mob of women with shaved heads. About 3,000 of them out for their evening stroll. Every true Buddhist Burmese serves a short time as priest and these sleek-faced women seemed to be thriving on the diet. They giggled at the baboon, too, and I was tempted to let him go and let them do the worrying.

LEO TOO COMMON

The zoo was just back of the monastery and after I'd warmed a bench for an hour a clerk said the assistant assistant to somebody's assistant would see my specimen now. They took Leo through the door and brought him back with a note saying he was too common and would I please take him away.

I tucked the monk under my arm and invaded the sanctum of this fourth assistant to somebody's assistant. "You'll have to kill this fellow," I said, trying to sound important. He hemmed and hawed and finally telephoned a doctor who was on some sort of experimental work with snake antitoxin. The snake man said to bring the monk over so I had another bus ride and had to crash through four or five flunkeys before I could get near the doctor.

LEO THE MARTYR

"Just at the right moment—I've been using rats," he said happily. "Would you like to see my antitoxin for the viper?"

"You mean in action, of course? Sure, but I guess it's so long Leo."

"You distrust me too early, come along."

We went up on a flat roof where dozens of snakes lay in cages. In the centre was a sort of pit with little mounds in it. Obviously the black baboon wouldn't stay there while a snake cut him down so they pinned the brown reptile to the ground with a long wooden prong, dumped him into a cage with the monkey and saw him slowly coil back and lash out with a noisy swoosh. The monk put up a good fight but was soon feet up to the sky and apparently dead.

He was whipped out of the cage and given a double dose of the poison killer and when I came away was able to sit up and eat bananas in his own gleeful way again.

I hurried down to the teeming, steaming waterfront to join the pilgrim barge due for a late sailing down the rubber coast of Malaya. There were remnants of a carefree Burmese army scattered around the gangway and three doctors to make me say "aw." All three asked a few questions and when I got aboard discovered only three other white passengers. Two Australians and a Scotch doctor.

They led me down a dimly lit corridor smelling of oil and showed me into a room. It smelled of something gone bad, but there was a fan and porthole there so I got these in action, climbed into a loongy, which makes me resemble a musical comedy actrobat, and fell asleep.

400 VISITORS

Probably an hour later I woke with something tickling my mouth. As the sense of touch gradually came back I could feel tiny feet crawling all over my face. My hand came up automatically to touch at least a dozen enormous cockroaches. I jumped up and floundered around the dark room for a light, stubbed my toe, disturbed a rat who was enjoying the top of my shoe and located a button. It showed not less than 400 cockroaches in that room. Their long feelers sort of waved a cheery greeting to me.

I came out into the corridor and bellowed for somebody or other, but nobody came so I went right up to the bridge and made a fine row. The skipper was black and fat and tough. "What do you expect—one of them tosh cruise ships?" he demanded. "This here is a cargo bottom and passengers ain't allowed on the bridge now or any other time; so get out." That seemed to be that.

The pilgrims on the fore deck were snoring or singing or laughing, depending on their mood. The three other whites were tucked away somewhere inside, so I rambled around alone and discovered a small green barroom. I brought up a straw tick and spread it on the counter of the bar, but couldn't sleep. I rolled and tossed in the heat and saw the first streaks of distant lightning whip over the channel. Then I dozed off and woke up with a white figure staring curiously at me. I could only make out the figure when the lightning flashed through the port. It seemed like a moving, weaving ghost without a head. It was really a negro in a white suit, but his black face didn't show up in the dark and he almost had me thinking I was seeing things. He had come to close the window against the coming storm.

BREAKS IN FURY

The lightning flashes were one right after another now, but there was no thunder. Then with all the fury of a barrage she broke and rolled over us in fabulous sheets of driven water, spindrift and spray. The awnings which sheltered the deck mob were torn off and carried into the sea while the vessel began to bob about like a soggy cork and pilgrims screamed in terror. I never saw or heard such a storm in my life. The only people not excited were the white crew of Danes and the Burmese female priests who sat stolidly puffing their big cheroots.

The porthole where I was parked wouldn't close so I took my tick and climbed into an emergency chest filled with malted milk and hard tack and eventually went to sleep again dreaming of luxurious days and nights in a first-class suite on the Franconia. That's Dutch progress or something. I come east on a luxurious world cruiser and start home through typhoons on a mud scow filled with overfed cockroaches. Oh, well; the first hundred years is always hardest.

Shorter Hours in Court's Registry During Vacation

VACATION hours for the Supreme and County Court Registry, commencing on Monday next and continuing until August 31, will be from 10 a.m. until 2 p.m. daily except Saturday, when the hours will be 10 a.m. to 1 p.m. The Courthouse will be closed all day Friday, Dominion Day, but will be open on Saturday.

During vacation Supreme Court chambers will be held every Thursday morning at 10:30 o'clock and County Court chambers will be held every Friday morning at the same hour.

RELIGION IS NEED OF AGE

Theological Conference Orators Point to Efficacy of Teachings of Jesus

"True religion consists in a personal response to God; it is not simply thinking of God," said Rev. Dr. Harold Bowman, of the First Presbyterian Church, of Portland, in addressing the meeting Tuesday evening in the Metropolitan Church under the auspices of the Pacific Coast Theological Conference now in progress here. Dr. Bowman devoted his attention to the subject of "Sheer Religion," in which he sought to convey to his hearers what the fundamentals of true religion were.

His remarks were supplemented by an address by Rev. Elbert Paul, pastor of the First Baptist Church in Vancouver, who contended that in Jesus and His teaching there was an unchanging Christ whose teachings were adapted to the changing conditions that occurred in the world.

EVOLUTION of RELIGIONS

Dr. Bowman traced the change which had been brought about in religion which, in the earlier forms found in the world, depended in large measure upon sacrifices and burnt offerings. This was all changed when one day there came a Nazarene who walked among the people and lived the concept of the religious life. Jesus has found God and tried to awaken the people of his age to a similar experience. It was a personal religion that he taught. The appeal from then on was to the spiritual in religion.

The spiritual side was lost to some extent as time went on, because man was too childish to grasp the true meaning. It became ritualistic in keeping with the needs of the day. People leaned upon the visible signs and the external elements.

As time went on, the spiritual insight would be more and more in evidence. Sheer or true religion was the inner conception of God. The fundamentals of this were laid down by Jesus.

CHANGELESS CHRIST

Rev. Elbert Paul, dealing with the subject of "The Changeless Christ for the World of Today," alluded to the fact that it was sometimes said that the world had materially changed, and that it was now a new world. Modern science, he declared, had rather helped one to understand what a wonderful world this was.

New social problems had been created in the world with new discoveries. The economics of 150 years ago, therefore, did not fit in with present-day conditions.

The world, in its needs in a religious way, was not fundamentally changed since the time of Christ. This was true because, while history changed the world, the units, the human beings, did not fundamentally change.

ALWAYS APPLICABLE

The religion of Jesus was applicable to every age. In this connection he recalled several of the parables which had been used to present the truth to the people of His day, and which the speaker said were just as applicable today as they were in the time of Christ. The teaching of Christ fitted in to all the political and the social situations of the present day as in his own time.

The academic and the technical had been found wanting in the crisis that arose, because they lacked the vital touch necessary for men. This was found in the religion of Christ only. The speaker made a plea for complete consecration as the only means of confronting the problems of the day.

During the evening Mrs. A. W. Stokes contributed a vocal solo.

PREPARE FOR NIGHT ATTACK

Victoria and Island Forces to Defend City Against Mainland Units

Between midnight tonight and dawn of tomorrow morning, while residents of the southern end of Vancouver Island sleep, Brigadier J. Sutherland Brown, C.M.G., D.S.O., O.C. M.D. No. 11, and officers of his staff, in charge of about 500 troops of Victoria and Island points, will be defending Greater Victoria from a combined attack by military forces of the Mainland, 800 strong, commanded by Colonel W. W. Foster. The attack will mark the opening of the annual military and naval manoeuvres, which will continue until Sunday afternoon.

Pending word from strategic points of the Island, where lookout men are situated, the defending forces will be stationed at the Bay Street Armory, ready at a minute's notice to ride out to the position where the attackers first commence to land. H.M.C.S. Skeena, H.M.C.S. Vancouver and H.M.C.S. Armentieres will transport the attackers to the Island.

When the attack is over, about 9 o'clock tomorrow morning, the entire forces of the Mainland and Island will go under canvas at Heals rifle range for training purposes. An extensive programme of training has been prepared, which includes work for specialists, officers and all troops.

On Sunday morning the camp will be climaxed with a general muster parade and inspection, which promises to be a colorful sight, as men of all units will take part.

New Wonderful Face Powder

Prevents Large Pores—Stays on Longer

For a youthful complexion, use new wonderful MELLO-GLO Face Powder. Hides tiny lines, wrinkles and pores. New French process makes it spread more smoothly and stay on longer. No more shiny noses. Purest face powder known. Prevents large pores. Ask today for new, wonderful face powder, MELLO-GLO, that suits every complexion. (Advt.)

(ESTABLISHED 1901)

ANGUS CAMPBELL & CO., Ltd.

1008-10 GOVERNMENT STREET

. . . An Outstanding Event!

Our Semi-Annual Clearance of Apparel

Suits

Coats

Dresses

Selling Here Today at Substantial Reductions!

Come and See

Smart Holiday Frocks

At Tempting Prices!

$3.75 $6.50 $7.95

ON SALE IN THE MEDIUM-PRICED DRESS SECTION, MAIN FLOOR

You will want several of these smart new Holiday Frocks at these tempting prices. The styles are so new and attractive, and you may choose from white and dainty pastel shades. They are without question very unusual value at ..... $3.75, $6.50 and $7.95

New Sleeveless Silk Blouses

$1.95 $2.95 $4.95

Just in time for holiday selling comes this new shipment of smart sleeveless Silk Blouses in white and eggshell. They are excellent value at ..... $1.95, $2.95 and $4.95

You'll Want a

Panama Hat

For the Holiday

Of course, you'll want a new Panama Hat for your Dominion Day outing—and you will be sure to find just the style you are looking for in this specially priced group here today at ..... $1.29 — $1.29

"MAD CAP" SPORTS HATS
White and Colors, 95c

A Fine Selection of

Women's Bathing Suits

$1.95 to $7.50

You will find just the particular style of Bathing Suit you are looking for in this splendid selection, featuring the newest "aun-back" styles in black and colors.

BATHING CAPS
25c to $1.25

1,000 Pairs of Full-Fashioned Silk Stockings on Sale Today

At 79c Pair

500 Pairs of Women's Full-Fashioned Medium Service-Weight Silk Hose. Excellent wearing quality, cradle foot, narrow French heels and strong lisle garter welt; all new shades. Per pair, 79¢

At 98c Pair

500 Pairs of regular $1.50 Dull Chiffon Holeproof Full-Fashioned Silk Hose, silk from top to toe, cradle foot, narrow French heels and picot tops, all new shades. At, per pair ..... 98¢

EVERY PAIR FIRST QUALITY

Beach Pyjamas

Per Suit

$1.29 and $1.65

Gay Colored and Polka Dot Beach Pyjamas in new, smart one-piece styles for holiday wear, have been specially priced to sell here today at, per suit, $1.29 and $1.65

"Chalk-White" Gloves

For Holiday Wear

75c, $1.00 and $1.50

New Slip-On Styles

To be correct, wear a pair of these new "Chalk-White" Leatherette Gloves with your sports costume. The latest slip-on styles in four and six-button lengths are here at, per pair, 75¢, $1.00 and $1.50

The Prescription Chemists

Most Important in Medicines

An Exclusive Service

FORT AT BROAD — McGill & Orme LIMITED — PHONE G ARDEN 1196

FOR RENT

Up-to-Date City Office — Broad Street

Steam heated and fully modern, this commands a central position, in the heart of the business section. We will make any alterations to suit reliable tenants.

For Further Particulars Apply

E. B. RICHARDS

Empire 7722 Suite 7, Metropolitan Bldg. Opposite Postoffice

For Sale or To Rent

Furnished

The Boarding House Known as

"CHERRYBANK"

818 Quadra Street

Also SUMMER COTTAGE ON LANGFORD LAKE, 3 bedrooms, one large living-room, large veranda, kitchen and pantry.

Telephone G5185

Morning, Before 2 P.M., or After 8 P.M.

Wanted a Farm

IN EXCHANGE FOR A SUBSTANTIAL 10-ROOM RESIdential Rooming House, one block from Government Buildings. Arrangements can be made to take this over as a going concern, with tenants and furniture. This is clear title property. Owner wants about 10 acres good land and buildings—anywhere in British Columbia.

Seafront

OAK BAY—A CHARMING RESIDENCE STANDING ON half acre, commanding uninterrupted view of Oak Bay and the mountains beyond. Cannot be overlooked. There are 8 well-arranged rooms, besides servants' quarters. No expense was spared in building this beautiful home. Some of the items consist of plate glass windows, automatic hot water furnace, oak floors and mahogany trimming, 2 tiled bathrooms, connecting garage, beautiful garden, in Oak Bay's most desirable section. Now offered at half the cost, $16,500, and terms can be arranged.

Glass House

2½ MILES FROM CITY HALL, SAANICH TAXES. 180 x 140, on which there is a glass house 100 x 30, with hot water heating, now planted to tomatoes, and a cottage with city water and electric light. Price reduced to $2,500.
And adjoining the above, 8 acres cultivated land, rich soil, for $1,500

AUTOMOBILE LIABILITY, FIRE AND ACCIDENT INSURANCE

COLES, HOWELL & CO., LTD.

638 View Street G 1032

GRANTHAM'S LIME CORDIAL—Lemon and Orange Juice. Makes a tasty drink ..... Bottle 23¢

PIGGLY WIGGLY

What Today Means

"CANCER"

If June 30 is your birthday, the best hours for you on this date are from 7:30 to 9:15 a.m., and from 6 to 8:45 p.m. The danger periods are from 3:15 to 5:20 p.m., and from 9 to 10:30 p.m.

June 30 will, according to the astrological prognostications, prove to be a day when the unexpected will happen. Affairs in which you have been interested will turn out in an abruptly different way to that which you had anticipated—not always, however, causing disappointment. The signs denote surprise, accompanied by circumstances over which you will have little or no control. Avoid speculation or unnecessary risk!

The child born on this June 30 will love to excel in everything that it attempts, and will often, in its ambition to outdo its companions, unconsciously adopt the principle that the end justifies the means. As it matures, this trait—unless checked—may provoke trouble and ultimately cause failure. Its nature will be affectionate, and its emotions never will be hidden.

If you were born on June 30, your conscience—and, in your case, it is no "small, still voice"—is your mentor and your guide. Consequently, your actions are not provocative of criticism and you are respected for your loyalty and uprightness. Owing to a certain austerity of character, you do not awaken deep emotions and few, if any, attempt with you those pleasing familiarities which, in others, bespeak affection and love.

Your personality is a strong one. It, however, commands but does not attract. You are at no time a victim of impulse, and your actions, as well as your words, are the result of careful thought and meditation. This atmosphere of repression in which you have schooled yourself makes you lack that spontaneity which gives a sparkle and effervescence to life. It has dried up, to a large extent, the wells of your sympathy.

Your success in any career will not be very pronounced as originality—involving taking a chance—is conspicuous by its absence. Sometimes an ounce of inspiration is worth a pound of machine-like application.

Your home life will be long on respectability, but short on thrills of delight and happiness. Orderliness and tidiness will characterize your habits of mind and body.

ARRESTED FOR VAGRANCY

Colette Jacquemart, a native of Belgium, who gave her age as forty-one years, appeared before Police Magistrate Jay in the city police court yesterday morning charged with vagrancy. She pleaded not guilty and was remanded until this morning for hearing and released from custody on her own recognizance. Miss Jacquemart was arrested by city police officers on Tuesday night.

CHARGE IS WITHDRAWN

The charge against Thomas Drysdale, 1033 North Park Street, for failing to produce his current driving licence when requested to do so by a police officer, was withdrawn in city police court yesterday morning, when it was found that the information and summons was irregular

Don't say whisky say

JOHNNIE WALKER

DISTILLED AND BOTTLED BY OURSELVES IN SCOTLAND

This advertisement is not published or displayed by the Liquor Control Board or by the Government of British Columbia.

The Daily Colonist

Established 1858.

The Colonist Printing and Publishing Company Limited Liability.

J. L. Tait, Business Manager.

Subscription Rates by Carrier and by Mail in Districts Contiguous to Victoria, Served by Colonist City Carriers:

Yearly	$12.00
Monthly	1.00

All subscription rates payable in advance. Mail subscribers are requested to make all remittances direct to The Daily Colonist.

Subscribers in ordering change of address should be particular to give both old and new address.

Subscription rates by Mail:
To Canada, Great Britain, the United States and Mexico, except districts as above:

Yearly	$6.00
Half-Yearly	3.00
Quarterly	1.50

Thursday, June 30, 1932

FAVORS GOLD STANDARD

The League of Nations Committee, which inquired into monetary problems, has wound up its investigation by defending the gold standard, and it exhorts the world to take up the golden cross again. It is under no delusions about the present situation, admitting indeed that the gold standard has not proved all it was expected to prove, but the conclusion reached is that the extreme fluctuations in exchange rates, which have resulted from its abandonment, impose an insuperable handicap on international trade. Within a year twenty countries have suspended gold payments or devaluated their currencies. Twelve others have practically gone off gold, and fifteen European nations have resorted to barter by agreements to exchange goods without money payments.

At the present time the Committee finds it would be difficult to restore the gold standard in any comprehensive way. There are four requirements for its successful operation. One is the lowering of tariffs and other restrictions on international trade. Another is the readjustment of war debts and reparations so as to restore investment confidence as a basis for the normal flow of international capital. A third is changes in central bank policies so as to permit the influence of normal international gold movements to be felt promptly in prices and credit conditions in each country. The fourth is rigorous balancing of governmental budgets and appropriate downward readjustments of wages and costs of living in each nation.

Experts in financial matters regard the Committee's finding as a vote for deflation, but the investigators recognize that a rise in the international commodity price level would be desirable and necessary to lighten debt burdens and avoid further default or repudiation. They consider this can be brought about by concerted action of central banks through appropriate control of rediscount rates and open market operations, rather than by abandoning the gold standard. They do not subscribe to any doctrine that the world supply of gold is insufficient, nor do they think that the uneven distribution of gold stocks is responsible for the collapse of commodity prices. In effect, the key to the maintenance of the gold standard is international cooperation in regard to central banking policies, trade restrictions, war debts and reparations. In the interim, until such matters can be arranged, the Committee considers that most reliance can be placed upon continuance of the process of controlled deflation in each nation.

RESPONSIBILITY FOR DEPRESSION

There are few men in the United States with more far-seeing vision than Dr. Nicholas Murray Butler, the President of Columbia University. He believes that the major cause of prolonged world depression is found in the refusal of the United States to reduce or cancel inter-governmental war debts. Up to date, he considers that about all his country has done to end the depression is equivalent to giving smelling salts to a man suffering from tuberculosis. Modern democracies he accuses of suffering from "candiditis," which leads politicians to substitute sonorous platitudes for expressions and acts of courage and intelligence.

"The troubles from which we are suffering," says Dr. Butler, "are international in origin and international in extent, and they can only be cured by international remedies. No nation, however great, however vast its resources, can effect this cure by itself. The chief burden of responsibility must rest upon Washington and Paris, because the United States and France are the world's outstanding creditor nations and are both economically and psychologically in position to take the lead in repairing the broken world. Washington is more particularly to blame because it has not the temptation which besets the French people to remember the fact that their territory has provided the chief battleground for European wars for several hundred years. The American people have no such excuse to offer. The inability of our Government to lead and the unwillingness of our public opinion to urge this formulating of international policies of reconstruction are the chief reasons why the economic crisis is not only prolonged, but why it grows steadily more severe and more alarming."

MUNICIPAL AERODROMES

There are many illuminating suggestions affecting the problem of municipal aerodromes contained in an article by Mr. T. Stanhope Sprigg appearing in a current issue of Modern Transport. He believes that municipalities incur a great responsibility in building such aerodromes, because they are catering not for the aviation of today but for that of the future. It is posterity that will judge the perspicacity displayed in the selection of a site. For one thing, Mr. Sprigg says that it does not follow that the good pilot is the best judge of a site. His point of view is essential, but that of the engineer and of the architect is equally important. For instance, it is usefess to locate a site where the approaches are perfect when the aerodrome surface is an undrainable bog for the greater part of the year.

There are twelve considerations which should be given weight in the selection of an aerodrome site. These are: (1) Function of proposed aerodrome; (2) extent of ground required; (3) nature and contour of ground; (4) air approaches—obstructions; (5) weather and atmospheric conditions; (6) building facilities (7) rail, road and water communications; (8) water supplies; (9) electric light and power supplies; (10) drainage; (11) special consideration in respect of seaplane stations; (12) financial considerations. When all these factors have been weighed, the next thing to do is to prepare a comprehensive plan for the ultimate development of the site, with all due regard being paid to the fullest possibilities in the future of aviation. This means that qualified experts must be called in and that there must be the exercise of prudent and balanced judgment.

As regards size, Mr. Sprigg says that an aerodrome to be used by the larger types of aircraft should be not less than 600 yards in all directions, and it should, if possible, be 800 to 1,000 yards. "It is only," he says, "with the greatest reluctance and under special circumstances that an aerodrome with less than 600 yards in any direction is licensed. For aerodromes licensed for small or light airplanes only a smaller size is permitted. In thi scase a minimum run of 400 yards is permissable. It must, however, be remembered that the 'clear run' has a special definition. Obstructions on the perimeter shorten the clear run by a horizontal distance ten times their height. A run of 700 yards ending in a row of tall trees 60 feet high is a clear run of 10 by 60 feet less—that is of 500 yards only. Suitable aerodrome sites are rare, and it is no empty warning that large spaces close to the centre of a town are rapidly disappearing and should be acquired without delay."

JAPAN'S WARNING

At a dinner, given recently in Tokio to Mr. Joseph C. Crew, the new American Ambassador to Japan, there was some unusually plain speaking by Viscount Kikujiro Ishii, a former Ambassador to the United States. In effect he enunciated a Monroe Doctrine for the Orient, for there is no other interpretation to be placed on his statement that a grave situation would arise if the United States ever attempted to dominate the Asiatic Continent.

Viscount Ishii does not believe that the United States would interfere with Japan, "in her pacific and natural expansion in the Orient." He believes such an attempt "highly improbable," but there is the warning, as well, that an attempt of that character could not be tolerated. As well, the Viscount sees no possible chance of Japan being "so foolish" as to interfere unduly in the Western Hemisphere, for such interference would mean war. The inference is obvious. Similar interference by the United States in the Orient would also precipitate hostilities. It is not often that there is such plain speaking at a dinner where the diplomatic amenities should hold sway.

The demand for political largesse, which has been a prime cause in the promotion of economic conditions as they are at present, was apparent in Great Britain as far back as 1895. In that year, Sir William Harcourt said: "It is idle to preach homilies on the subject of expenditure. No one will listen to them. There is a universal demand for more and more expenditure every year for every conceivable object, all of them excellent objects, but all of them pursued without regard to their cost. Economy has become a lost art at the close of the century. Now we have made up our minds to spend this unexampled sum." The sum mentioned was £95,981,000, and now Great Britain is spending eight times that sum, although less than forty years have lapsed.

A pertinent comment on the latest boxing exhibition for the world's heavyweight championship appears in a brief note in The Toronto Mail and Empire. It says: "In England the ring theory generally accepted is that a champion in a fight is on trial, and is innocent until he is proved guilty; that he has to have the benefit of any doubt, and that he retains his title until decisively beaten. In the United States the theory is that Madison Square Garden needs of the money."

WHITE BIRCHES

You who have seen white birches on a hill,
Arrayed like pale, slim ghosts against the moon,
Can find such beauty nevermore to fill
Your heart, although you mark a golden noon,
Betake your way through forests near and far,
Walk by cool lakes, by crystal streams and pry
Into the secrets of a silver star,
Or trace the paths of comets down the sky.

You who have seen their branches etched on snow,
Beheld them bending in a Summer wind,
Can never hope in unborn days to know
A thing more lovely to delight your mind.
Where'er you go, your heart will not be still,
You will return to birches on a hill.

—T. E. Jefferson in The New York Times.

The Weather

Meteorological Office, Victoria, B.C., at 8 p.m., June 29, 1932.

SYNOPSIS

The barometer remains high on the Coast, and fine, warm weather continues over this Province. Rain and thunderstorms are reported in Alberta and Saskatchewan, and fine, moderately warm weather in Manitoba.

PRECIPITATION AND TEMPERATURES

	Rain	Min.	Max.
Victoria	--	51	69
Nanaimo	--	58	69
Vancouver	--	56	74
Kamloops	--	70	84
Prince George	--	52	70
Estevan Point	--	50	56
Prince Rupert	.04	48	58
Dawson	--	40	68
Seattle	--	54	68
Portland	--	56	88
San Francisco	--	52	64
Spokane	--	64	86
Los Angeles	--	58	74
Penticton	--	59	--
Vernon	--	63	--
Grand Forks	--	52	90
Nelson	--	52	87
Kaslo	--	55	83
Cranbrook	--	50	85
Calgary	.16	50	78
Edmonton	.10	56	68
Swift Current	--	54	92
Prince Albert	Trace	48	66
Qu'Appelle	.24	46	76
Winnipeg	--	46	72
Tuesday—			
Toronto	--	54	71
Ottawa	--	54	82
Montreal	--	60	80
Saint John	--	54	74
Halifax	--	52	82

WEDNESDAY

Maximum	69
Minimum	51
Average	60
Minimum on the grass	48

Sunshine, 14 hours 42 minutes (Tuesday).
Weather, clear.

5 P.M. WEATHER REPORTS

Victoria—Barometer, 30.07; wind, W., 16 miles; clear.
Vancouver—Barometer, 30.06; wind, N.W., 4 miles; clear.
Kamloops—Barometer, 29.64; wind, S.E., 4 miles; fair.
Prince George—Barometer, 29.92; wind, W., 16 miles; fair.
Prince Rupert—Barometer, 30.06; wind, E., 4 miles; fair.
Estevan Point—Barometer, 30.16; wind, N.W., 20 miles; fair.
Tatoosh—Barometer, 30.16; wind, W., 6 miles; clear.
Portland—Barometer, 29.92; wind, N., 10 miles; clear.
Seattle—Barometer, 30.06; wind, N.W., 8 miles; clear.
San Francisco—Barometer, 29.80; wind, S.W., 8 miles; clear.

Note and Comment

By R. B. D.

The dawn is overcast, the morning lowers,
And heavily in clouds brings on the day,
The great, the important day, big with fate
Of Cato, and of Rome.

—Addison.

The year 1932 will be the year in which the business depression will fall to its lowest deeps; but the year 1932 will not long be remembered for that, because human nature has the happy faculty of having a short memory for unhappy things. The year 1932 also will be a year of big conventions, conferences and conversations. There are conventions, conferences and conversations being held at Geneva, which has been described as the capital of the world. Nothing of any great importance has happened or been accomplished so far as a result of the meetings at the place which has been described as the capital of the world, and we have just as little faith as we always have professed in anything of importance to the world being accomplished there. The only ray of hope that has gleamed from Geneva, or from Lausanne either for what matter, may be gleaned from the announcement that France and German representatives have put their heads together and are trying to solve their own national problems—for national problems can never be finally and permanently solved by international conferences and conversations. The people of other nations are just like the people of the British Empire. They may be nice and polite about it, but they resent outside interference in their domestic affairs.

* * *

We believe the domestic misunderstanding between the Irish Free State and Great Britain will be amicably adjusted, but it will not be agreeably adjusted by any foreign tribunal. The president of the Free State must believe that too, for Southern Ireland is going to be represented at the Imperial Conference at Ottawa, and that will be one of the most interesting, although not the most important, feature of the conference which will be held at the temporary capital in Canada of the British Empire.

* * *

Our scepticism regarding the futility of conferences and conversations does not apply to the conference which will begin its deliberations within a week or two at Ottawa. There are people in Canada, chiefly politicians, who profess to have little faith in any good thing coming out of the Imperial Conference; but those people really fear that much of importance will be accomplished at the Conference, and that, while it might be good for this country and for the Empire would be bad for the prospects of the school of politics they represent. Hence the leader of the sceptics and the press which gives currency to his political views predict that the Ottawa Conference must be a failure.

* * *

We predict that while the year 1932 will be memorable within the minds of men for its conferences, the one conference which will be historically memorable will be the Ottawa Conference. At least it will be memorable, as Mr. Baldwin, of Great Britain, has pointed out, for the magnitude of the opportunities it will present. At the Ottawa Conference, Imperial opportunity will knock at the door, and if that opportunity is not seized, that will not be the fault but the misfortune of the delegates. The hopeful feature of the situation is that there is every indication that Imperial statesmen seem determined to grasp the opportunities which will be presented and make the most and the best of them. The Ottawa delegates will not assemble for the purpose of meddling with the affairs or the businesses of other nations, but for the purpose of attending strictly to their own affairs and their own businesses. It is quite as futile for outsiders to attempt to interfere with national affairs as it is for strangers to "butt into" family affairs.

* * *

There is one other respect in which the year 1932 will be memorable. According to all existing indications, this will be a year in which a rich harvest will be reaped in Canada, probably one of the richest harvests ever gathered in the country. For the prospects for an abundant harvest are not limited to districts—they are nationwide. The false idea which prevailed in some parts of Canada for a time that while prices of agricultural products were low an abundant harvest might be a calamity rather than a blessing has been dissipated. In the places where it used to be the custom to supplicate for an abundant harvest it is no longer the custom to be either indifferent to the crop prospects or to pray for some kind of visitation which might have the effect of raising prices. Because everybody now realises that agriculture is the basic industry of this country and that an abundant harvest stimulates all subsidiary industries. But in this aspect of the situation agriculture must be considered in its broader sense, not in the limited sense of wheat or grain production.

* * *

Taking Canada from Prince Edward Island to British Columbia, it is primarily an agricultural country, producing everything of the finest quality and in the greatest abundance that can be produced within the temperate zone. So, if there be an abundant harvest in Canada from ocean to ocean, the crop must be carried to market, which will stimulate transportation, and ultimately create a better demand for manufactures, thus restoring languishing business in general to a normal state and establishing general prosperity. Thus, we predict that the year 1932 will be a memorable year, and that the feature of it which will be most memorable will not be the depression but the finish of the depression and the beginning of a new era.

REFUSE TO PAY INCREASED TAX

Chemainus Ratepayers Protest New Minimum Levy for School Purposes

CHEMAINUS, June 29.—Refusal by ratepayers to pay the $10 minimum school tax recently levied by the North Cowichan Municipal Council, under power provided by amendments to the Schools Act at the last sitting of the Provincial Legislature, caused much consternation at a meeting of the council here last night.

Several letters from ratepayers protesting the new levy and stating their refusal to pay, were received at the meeting, and Reeve G. Tisdall reported that a number of delegations had approached him criticizing the new tax. The reeve stated, however, that the majority of people had agreed that a $5 minimum tax would not be too harsh, and representation had been made to him to amend the council by-laws setting it at this rate.

In support of the protests, J. A. Humbird, general manager of the Victoria Lumber & Manufacturing Company in Chemainus, who attended the meeting, pointed out that owing to lack of business, mill hands were receiving severely cut wages, and he felt that they would be unable to pay the tax.

If, however, Mr. Humbird continued, the rate was set at $5 he could collect this from the payroll in the same manner as the poll tax collection, which is at present in abevance in the municipality.

Mr. Humbird stipulated that if the tax was collected in this manner, it should not disenfranchise householders in the municipality.

After considerable discussion on the legality of collecting the school tax in this manner, it was decided the matter should be referred to the solicitor and in the meantime the council would consider the advisability of lowering the new tax to a $5 minimum.

Two by-laws levying the new tax were passed at the last meeting of the board, providing for a minimum collection from property and nonproperty holders of $10. The passing of the regulations aroused much criticism from ratepayers, while the council felt that the rate set was the only way in which the school budget could be balanced.

The Rhyming Optimist

By Aline Michaels

GOD KNOWS

God knows the urge to climb
That moves the eager feet;
The thought which finds sublime
And distant goals so sweet;
The noble will to rise
By sacrifice and loss,
To greet the purer skies,
To lift the heavier cross.

Men may have only seen
The weak and futile hope;
The gulf that lies between
The goal and hands that grope.
Men may have watched the scorn
The empty life and bare;
The seeking heart forlorn;
The ultimate despair.

Yet, strangely, at the last
These valiant lives disclose
Their triumphs, wrung from vast
Defeats, for still God knows.

The National Society for the Prevention of Cruelty to Children in England dealt with 43,000 cases in the last year.

CULBERTSON on CONTRACT

by Ely Culbertson

World's Champion Player and Greatest Card Analyst

"THE POWER HOUSE"

Some bridge players describe hands of overwhelming honor strength as "power houses." The description is apt, and these hands are a source of delight to their holders in rubber games. In duplicate, however, most good players, knowing that all others sitting in their position will hold the identical hands, view such holdings with mixed feeling. They present, especially in the "board a match" system of scoring, opportunities for tremendous swings.

Such a hand was the one below, played recently in an individual tournament at the Ferguson Bridge Club in New York City.

West—Dealer.

Both sides vulnerable.

North: ♠ K 10 8 5 ♡ Q 10 7 5 ◇ 8 ♣ 9 7 4 3
West: ♠ A ♡ A K 2 ◇ A J 3 ♣ A K Q J 10 2
East: ♠ 9 7 6 ♡ J ◇ Q 10 7 6 5 4 3 ♣ 8 6
South: ♠ Q J 4 3 2 ♡ 9 8 6 4 3 ◇ K 9 ♣ 5

Obviously, the correct final declaration on this hand is six clubs. Six no trump is a ridiculous contract and seven diamonds depends upon the successful finesse of the suit. However, in a seven-table game, two players, holding the West hand, elected to play it at seven no trump, and made it because North foolishly opened from his minor tenace in hearts.

The highest score on the hand was made by Mr. Louis H. Watson, who reached the contract of seven diamonds, redoubled, because his partner had elected to assist the diamonds rather than continue bidding clubs. This contract, of course, was made, but certainly should not have been bid.

The only uniformity in the bidding of the hand was that every West player opened with a forcing bid of two in a suit.

TODAY'S POINTER

Hands powerful enough to justify opening with a forcing bid of two in a suit are extremely rare and do not constitute, at best, more than five per cent of all the hands dealt. The opening forcing bid, however, is an essential part of correct bidding, because with hands of such tremendous force, a pass cannot be risked.

TOMORROW'S HAND

The bidding and play of the hand printed below will be discussed tomorrow:

North—Dealer.

North and South vulnerable.

North: ♠ K 5 4 ♡ 9 5 ◇ J 7 ♣ A K Q 9 6 2
West: ♠ 9 8 7 6 ♡ 10 7 4 2 ◇ A K Q 10 5 ♣ —
East: ♠ Q 2 ♡ K 8 2 ◇ 9 6 4 2 3 ♣ 8 5 2
South: ♠ A J 10 3 ♡ A Q J 6 ◇ 8 ♣ J 10 7 4

Study the hand, decide how you would bid and play it and then compare the results you obtain with those shown in tomorrow's article.

THE COLONIST IN LONDON

The Colonist may be procured at the International News Stand of Messrs. Selfridge & Co., Oxford Street.

SUPPORT HOME INDUSTRIES WEEK

SPECIAL PRICES
On Canadian Rugs and Carpets

See these specials in finest quality Canadian-made rugs and carpets:
Axminster Carpet.....Special Price, $1.90 yard
Axminster Stair Carpet.....Special Price, $2.50 and $3.00 yard
Axminster Rugs, 27 in. x 54 in.....Special Price, $3.90 each
Axminster Rugs, 4 ft. x 7 ft.....Special Price, from $12.50 each

Help create employment by purchasing Canadian-made goods.

WEILER'S
Est'd 1862 Quality Household Furnishers 921 Government Street

PRINCE WILL BE HEARD OVER AIR

His Royal Highness to Address Imperial Conference—Victorians May Hear Speeches

It is the custom of Canadians in London to foregather on the evening of each Dominion Day to celebrate the anniversary of Confederation. This year the annual dinner is being held today, when Hon. Howard Ferguson, High Commissioner for Canada, will be host to the Prince of Wales and a number of delegates to the Imperial Economic Conference. The speeches following the dinner will be broadcast by the British Broadcasting Corporation throughout Great Britain, and will be brought to Canada over the Canadian transatlantic telephone circuit.

The toast to Canada and the Imperial Economic Conference will be proposed by His Royal Highness the Prince of Wales. The toast will be seconded by Right Hon. Stanley Baldwin and supported by Right Hon. Walter Runciman.

The programme will commence at 12:25 p.m., Pacific standard time, and continue until 1:30 p.m., and will be broadcast on the Pacific Coast over CNRV, Vancouver.

Radio Programmes

Summary of Schedule of Victoria and Other Pacific Coast Stations

CJOR, Vancouver (247.8m)
4:00 p.m.—Musical Programme.
4:30 p.m.—News Flashes.
4:45 p.m.—Musical Programme.
5:15 p.m.—Big Brother Bill.
5:45 p.m.—Musical Programme.
6:30 p.m.—News Flashes.
6:45 p.m.—Musical Programme.
7:15 p.m.—Ted Williams.
7:30 p.m.—Painless Parker.
7:45 p.m.—United Farmers of Canada.
8:00 p.m.—British Columbians' Orchestra.
8:30 p.m.—Wrestling Match.

CKWX, Vancouver (410.7m)
4:30 p.m.—Recordings.
5:00 p.m.—Uncle Jack.
5:30 p.m.—Announcements; Music.
5:45 p.m.—Boy and Girl Radio Entertainers.
6:00 p.m.—Studio Programme.
6:30 p.m.—Uncle Jerry.
6:45 p.m.—Studio Programme.
7:00 p.m.—The Maher Programme.
7:15 p.m.—The Curiosity Shop.
10:30 p.m.—Ernest J. Colton, baritone.
11:00 p.m.—Harry Hills and His Canadians.

CNRV, Vancouver (291.1m)
5:30 p.m.—Musical Programme.
6:15 p.m.—Jasper Park Orchestra.
7:00 p.m.—Symphonic Period.
7:30 p.m.—News Herald.
7:45 p.m.—Old Time Music.
8:00 p.m.—Edna Conkey, soprano.
8:30 p.m.—Concert Orchestra.
9:00 p.m.—Jasper Park Orchestra.

N.B.C.
(These programmes may be heard over either KJR or KOMO, Seattle)
9:30 a.m.—Windjammers: Saxophone Quartette.
9:30 a.m.—The Buckaroos.
10:00 a.m.—Bits of Philosophy.
10:00 a.m.—Woman's Magazine of the Air.
11:45 a.m.—Rhythm Serenade.
12:00 noon—Three Violins.
12:15 p.m.—Western Farm and Home Hour.
12:30 p.m.—Meet the Girl Friends.
12:45 p.m.—Orchestra and Soloist.
1:00 p.m.—May We Present.
1:15 p.m.—Harold Stokes' Orchestra.
1:30 p.m.—Old Pappy, Negro Songs.
1:45 p.m.—Musical Moments.
2:00 p.m.—Village Barn Dance Orchestra.
2:35 p.m.—Talk by J. B. Kennedy.
2:30 p.m.—Old Songs of the Church.
2:45 p.m.—Musical Comedy Revue.
3:00 p.m.—California Trio.
3:15 p.m.—Royal Vagabonds.
3:30 p.m.—Stebbins Boys.
4:00 p.m.—Eva De Vol, soprano.
4:00 p.m.—Rudy Vallee and his Orchestra.
4:15 p.m.—Cultural Conversation.
4:30 p.m.—Forget-Me-Nots, Orchestra.
5:00 p.m.—Big Six of the Air.
5:00 p.m.—Blue Jays.
5:30 p.m.—Thompkins Corners.
5:30 p.m.—The Singing Lady.
5:45 p.m.—Dixie Memories.
6:00 p.m.—Master of Music.
6:00 p.m.—Lucky Dance Hour.
7:00 p.m.—Amos 'n' Andy.
7:00 p.m.—Tom Mitchell, baritone.
7:15 p.m.—Book Review.
7:15 p.m.—Mixed Quartette, Orchestra.
7:30 p.m.—The Opera Hour.
7:45 p.m.—Famous Foods Parade.
8:00 p.m.—Ralph Kirbery, Dream Singer.
8:05 p.m.—Jack Pettis Orchestra.
8:15 p.m.—Standard Symphony Hour.
8:30 p.m.—John and Ned.
8:45 p.m.—Mona Lowe, blues singer.
9:00 p.m.—Nathan Abas, violinist.
9:30 p.m.—Great Moments of History.
10:00 p.m.—Hay Kemp's Orchestra.
10:00 p.m.—News Flashes.
10:15 p.m.—Ship of Dreams.
10:30 p.m.—Around the Network.
11:00 p.m.—Jimmy Joy's Orchestra.

C.B.S. (Over KVI)
8:30 a.m.—Columbia Revue.
9:30 a.m.—Atlantic City Musicale.
10:30 a.m.—Ann Leaf at the Organ.
11:00 a.m.—La Forge Berumen Musicale.
11:30 a.m.—Boston Popular Revue.
12:00 noon—U.S. Army Band Concert.
1:45 p.m.—Shapiro and Shefter.
4:00 p.m.—These McCarty Girls.
4:15 p.m.—Arlie Simmond's Orchestra.
4:30 p.m.—The Columbians.
5:00 p.m.—Modern Male Chorus.
5:30 p.m.—Frank Trumbauer's Orchestra.
6:00 p.m.—Music That Satisfies.
6:30 p.m.—Columbia Symphony Orchestra.
7:00 p.m.—Irene Beasley, contralto.
7:15 p.m.—Joe Palooka.
7:30 p.m.—Isham Jones' Orchestra.
8:00 p.m.—Smith Ballew's Orchestra.

Try It!—Ask Anyone Who Owns One!
They Received Benefit From Using a Wilshire I-ON-A-CO Belt
WHY NOT YOU?
A Perfectly New Belt for only.....$5.00
H. AUSTIN GOWARD
Sales Manager
Phone G 5241 Evenings, G 3156

IT'S NEXT THURSDAY
The Army & Navy Bankrupt Stock Sale at
THE GENERAL WAREHOUSE, LIMITED
1110 Government Street

HEAD NOISES STOPPED!
We assume you will be satisfied only with results, and are under no obligation until you have received them. Often the first treatment will stop noises—will open up an affected ear.
E. G. CREETH, D.C.
Painless, Shockless Chiropractic
102 Pemberton Building
Office Phone, E 6516 House Phone, E 9502

SPECIAL!
12 Sets, 1 Table and 4 Chairs, plain, for garden, veranda or camp. While they last, a set.....$10.00
Hurry! First Come First Served!
The Red Cross Workshop
584-6 Johnson Street Empire 3513

Everything for the Summer Comfort of the Particular Man
Shirts . . . Underwear . . .
Hats . . . Swimming Suits . . .
Pyjamas . . . Neckwear . . .
Collars . . . and the latest ideas in warm weather clothing.
Vincent & Tuck, Ltd.
Douglas St., at View

FINEST CREAMERY BUTTER
OUR OWN BRAND
CENTRAL CREAMERIES LTD.

MINISTER RECEIVES BEAUTIFUL GIFT AT FAREWELL FUNCTION

In appreciation for their devoted services to the church during their two years' stay in the pastorate, Rev. and Mrs. O. M. Sanford were presented with a handsome china dinner service, a gift from the congregation of Victoria West United Church, at a farewell ceremony.

The gift was presented by Mrs. W. Beattie, on behalf of the congregation, who expressed best wishes for Mr. Sanford's success in his new pastorate at New Westminster. Following the ceremony, a social hour was enjoyed during which ladies of the church served refreshments.

Rev. T. H. Nuttall, who is coming to the city from Powell River to take over the Victoria West church, is expected to arrive today.

More Subscribers Support Jubilee

Names of hitherto unpublished subscribers to the Jubilee Hospital Women's Auxiliary annual membership drive include the following: Mrs. W. H. Lettice, Mrs. T. V. Church, Mrs. H. Molson, Mrs. G. H. Bowden, Mrs. George McGregor, Mrs. E. Snowden, Lady Barnard, Mrs. T. Michaelis, Miss Dawson, Mrs. W. H. Cullin, Mrs. A. E. Christie, Mrs. Stuart-Brown, Mrs. P. Dill, Miss E. Tolmie, Miss J. W. Tolmie, Miss M. F. Tolmie, Mrs. J. E. Semmes, Mrs. Cecil H. Meares, Mrs. J. Harvey, Mrs. Savage, Miss K. A. Hall, Mrs. Driscoll, Mrs. C. F. Armstrong, Mrs. I. Irving, and Mrs. Charles Wilson.

Nearly 1,000 building permits have been issued in Melbourne, Australia, this year.

FIFTY YEARS AGO TODAY

(From The Daily British Colonist of June 30, 1882)

Guiteau to Be Hanged—Guiteau, the lunatic who murdered President Garfield a few months ago, is expected to be hung today. Not since the assassination of Lincoln has a murderer created so much excitement in the United States.

Elections Today—At noon today the electors of Victoria School District will be called upon to elect a fit and proper person to serve as school trustee for the term of three years in place of Thomas Nicholson, who retires. It is generally understood that Mr Coote, M. Chambers and David Spencer will be nominated, and that they have consented to serve, if elected.

Fishing News—A traveler who recently arrived from the Cascades announced that one of the fish wheels there caught 4,100 salmon in twenty-four hours. The fish appear to be running in great numbers, and unless something is done to stop this wholesale depletion, fishing on this coast will soon become a thing of the past.

More Orientals Checked—The sanitary officer is now carrying out his office with a vengeance, and yesterday sixteen more Chinese were brought to court. The officer should be complimented on his good work. It is about time somebody came to the city's rescue.

School Promotions Issued by Teachers As Term Concludes

Ten Thousand Children Will Swap Books for Bathing Suits When Classes Close Today —Closing Exercises Will Be Held

NEARLY 10,000 students in the Greater Victoria area today will start the longest recess of the school term—their annual Summer vacation—which this year will last ten weeks, owing to a new regulation issued by the Provincial Department of Education.

Today is the day when all those who failed to play truant and who shined their shoes regularly will receive their honor rolls for punctuality, regularity and good deportment.

COVETED HONOR

At the same time those who showed real diligence in their studies will receive their honor rolls for proficiency, the most coveted honor of the term in most public schools.

Practically in all schools there will be some closing exercise, although not of an elaborate character. The big school exercises are generally held at the commencement of the term, it was explained at the School Board office.

HOLD MEETING

The trustees held a private meeting yesterday to discuss staff matters, while many of the teachers prepared to mark examination papers prior to taking their annual vacation.

The following is a partial list of school promotions:

Girls' Central

GRADE I

Rolls of Honor—Proficiency, Dorothy Joan McKinnon; deportment, Doris Gwendoline Wylie; regularity and punctuality, Bequita Marie Harris, Muriel Alice Chapman.

Promoted to Grade II—Joan McKinnon, Catherine Shaw, Muriel Chapman, Lynette Priestley, Margaret Crawford, Daphne Stanley, Doris Wylie, Gladys Johnson, Alma Hourston, Bermie Kelly, Yvonne Simpson, Anna Milliken, Rosemary Steward, Annie Carson, Amy Kawahara, Irene Garside, Faith Bland, Joyce Coles, Barbara Houghton, Kathleen Newberry, Gwendoline Hay, Bequita Harris, Effie Lee Small, Jeanie Stewart, Naida Weeks.

Promoted from Grade I to Grade IA—Joyce Andrews, Gwyneth Evans, Kathleen House, Gwendoline Jeatt, Violet Marfield and Winnifred Norton.

GRADE II

Rolls of Honor — Proficiency, Mary Engelhardt; deportment, Emily Green; regularity and punctuality, Edna Curtis.

Promoted to Grade III—Mary Engelhardt, Marion Millar, Sadako Sawada, Mildred Yipp, Lily Chong, Mildred Edmonds, Marjorie Parsons, Dorothy Limm, Hideko Onishi, Doreen Ireland, Inez Tolmison, Gladys Clear, Phyllis Beschizza, May Lee, Brenda Kent, Edna Curtis, Margaret Yipp, Sibyl Lee, Anna Chung, Grace Ferguson, Alice Comber, Elaine Harte, Emily Green, Jean Wittcomb, Pearl Robinson, Thelma Gaetz, Irene Holdridge, Rosa Cooper, Marguerite Rennie, Marie Waring, Kathleen Hutton, Lois Russell and Irene Coles.

GRADE III

Rolls of Honor—Proficiency, Esther Aaronson; deportment, Patsy Green; regularity and punctuality, Grace Curtis, Pansy Chong, Joan Hayhurst, Mabel House.

Promoted to Grade IVB—Esther Aaronson, Jean Sargison, Joyce Jones, Mary Lyster, Joan Hayhurst, Joyce Jamieson, Emma Lee, Patsy Green, Barbara Cartwright, May Yipp, Beryl Coates, Connie Stevenson, Norma Beschizza, Helen Parfitt, Florence Hornsby, Pansy Chong, Evelyn Wong.

Promoted to Grade IIIA—Winifred Bach, Kathleen Steward, Miko Yenokisono, Florence Smith, Daphne Ker, Gladys Davis, Grace Curtis, Joan Dawkins, Lizette de Lure, Mabel House, Vivian Curtis.

GRADE IV

Rolls of Honor—Proficiency, Gwen Martin; deportment, Veronica Hutton; regularity and punctuality, Ruby Alexander, Lillian Curtis, Kitty Edwards, Norma Holdridge, Barbara Lane, Grace Livingstone, Faith Sinclair, Dorothy Weatherill, Eleanor Hourston.

Promoted to Grade V — Gwen Martin, Lillian Curtis, Veronica Hutton, Diana Ker, Julia Kent-Jones, Eleanor Hourston, Faith Sinclair, Daisy Chong, Muriel Bland, Ruby Alexander, Kathleen Dobbie, Grace Livingstone, Jessie Pollock, Erminie Webber, Joyce Shaw, Sylvia Stansby, Norma Haldridge, Norma Emery, Dorothy Weatherill, Marjorie Chalmers, Barbara Lane, Mabel Chan, Joyce Wardell, Muriel Zala, Murial Pollock, Kitty Edwards, Olive Glass, Betty Fawcett, Jeanie Goodman, Lilly Pearce, Jane Clague, Louise Eaton, Irene Lane, Iris Pembridge.

GRADE V

Rolls of Honor—Proficiency, Edna Lovick; deportment, Amy Coles; regularity and punctuality, Pearl Alexander, Ruby Banister, Joan Barlow, Jean Beschizza, Cecily Brown, Edna Gray, Dorothy Holt, Doris Mason, Edith Sheriff, Molly White.

Promoted to Grade VI — Edna Lovick, Daisy Back, May Corneas, Doreen Harte, Reta Gold, Muriel Comber, Louise Edwards, Marjorie Lindgren, Frances Baldwin, Cecily Brown, Maxine Bolton, Dorothy Holt, Molly White, Winnie Robson, Joan Barlow, Lydia Gilliland, Jacqueline Youngs, Dorothy Pembridge, Amy Coles, Dorothy Tso, Noreen Youngs, Audrey Abery, Norma Crawford, Dorothy Payne, Jean Beschizza, Edith Launchberry, Elsie Eddie, Hazel Hutchison, Victoria Lam, Pearl Alexander, Violet Chong, Minnie Lattanzi, Ruth Gardiner, Ruby Banister, Vera Granrose, Mildred Dickinson, Mary Farr, Edith Sherriff, Mable Bee and Vivian Temple.

GRADE VI

Rolls of Honor—Proficiency, Helen Manning; deportment, Evelyn Curtis regularity and punctuality, Thelma Dopp, Mildred Duncan, Jean Lawrence, Norma Lovick, Rae Millar, Donalda Proby, Margaret Welsh.

Promoted to Grade VII—Helen Manning, Patricia Webber, Georgina Scott, Mary Comber, Audrey Morrison, Edna Lowe, Norma Lovick, Donalda Proby, Mildred Duncan, Evelyn Curtis, Eva Mason, Thelma Cole, Anne Jane White, Sheila Coates, Thelma Dopp, Betty McAdie, Doreen Holmes, Eunice Glover, Ruby May Brown, Gladys Goodman, Dorothy Glover, Edna Wong, Enid Kelly, Rae Miller, Jessie Heatherwell, Eileen Leetham, Anna Parudi, Jean Lawrence, Phyllis Dodsworth, Vera Masters and Isabel Milliken.

GRADE VII

Rolls of Honor — Proficiency, Maryan Peterson; deportment, Lucy Huzzey; regularity and punctuality, Isobel Briers, Dorothy Burrows, Thyra Gaetz, Sibyl Holyoak, Kathleen Knott, Cora Lawrence, Una Lee, Betty Dindgren, Margaret Marshall, Edith Martin, Bernice McKelvie, Gladys McEwan, Lois Rushforth, Joyce Eden.

Promoted to Grade VIII—Maryan Peterson, Eileen Walker, Muriel Franklin, Lois Rushforth, Nora Lee, Bernice McKelvie, Edith Martin, Cora Lawrence, Lucy Huzzey, Betty Lindgren, Joyce Eden, Gladys McEwan, Bernice Nelson, Beatrice Edwards, Edith Pimm, Phyllis Brattan, Muriel Hudlin, Mary Timms, Betty Cottet, Florence Casselman, Margaret Cook, Gladys Clare, Anne Lyster, Aileen Graham, Margaret Marshall, Cynthia Scott, Muriel Jeune, Murial Oxendale, Kathleen Knott, Isobel Briers and Muriel Robinson.

GRADE VIII

Rolls of Honor—Proficiency, Kathleen Riley; deportment, division I, Mona Allan; division II, Barbara Talbot; regularity and punctuality, Rose Aaronson, Edna Fuller, Agnes Johnson, Kangie Lee, Edna Luxton, Alberta Maynard, Vera Parfitt, Hazel Rich, Doreen Waller, Barbara Winslow.

Promotions to high school will be announced by the Department of Education.

Kingston Street

DIVISION I

Rolls of Honor—Proficiency, Margaret Louise Sedgley; deportment, James R. Blyth; regularity and punctuality, Margaret Beattie, Lois Borget, George Fennings, Helen Ferguson, Eileen Govett, Francis Hillier, Margaret Lowry, Mary Paul, Betty Phelps, Margaret Sedgley, Arthur Williams, Ethel Wood.

Promoted from Grade IVa to Grade Vb—Margaret Sedgley, Margaret Beattie, Helen Ferguson, Eileen Govett, James Blyth, Dick Davenport, John Williams, Betty Girdwood, Esther Arlow, Stanley Clarke, David Preston, Betty Phelps, Dorothy Anderson, George Fennings, Arthur Williams, Mary Paul, Lois Bourget, Clifford Carter, Tommy Burns, Ernie Ball, Gordon MacDonald, Bob Rowan, Ethel Wood, Howard Colley, Mabel Ashton, Margaret Hayden-Luck, Francis Hillier, Jimmie Moraes, Peggy Medley, Harry Kerkin, Margaret Lowry, Sylvia Ashton, Bobby Shotton, Harold Cain, Jack Pepler.

DIVISION II

Rolls of Honor—Proficiency, Norman Taylor; deportment, Wilfred Pridham; regularity and punctuality, Frances Berry, Betty Davis, Evelyn Day, Leo Ferguson, Marion Holt, Warren Long, Mora Muldrew, Jack Robertson, Kathleen Schofield, Florence Shirreff, Phyllis Walker, Albert Wells.

Promoted from Grade IIIa to Grade IVb—Norman Taylor, Betty Davies, Leo Ferguson, Maxine Fleming, Marion Holt, George Newman, Kathleen Schofield, Helen Ellis, Beverly Armstrong, Jack Robertson, Frances Berry, Albert Stansfield, Phyllis Walker, Reggie Clarke, Wilfred Pridham, Albert Wells, Evelyn Day, Norman Allan, Kenny Burns, Frank Allen, Douglas Stewart, George McLure, Alex Baillies, Mora Muldrew, Warren Long, Gordon Moraes, Dorothy Kermode, Betty Carr, Amy Wakeman, Florence Shirreff, Arthur Heathcote.

DIVISION III

Rolls of Honor—Proficiency, Jean K. Gray; deportment, Helen B. Whyte; regularity and punctuality, Ivan D. Burch, Grace E. Carr, Irene D. Holt, Edna L. Christiansen, Jean K. Gray, Norma C. Holt, David Lowry, Robert G. Montgomery, Alice E. Sadler, Arthur Shotton, Nancy Robe.

Promoted from Grade IIa to Grade IIIb—Jean K. Gray, Sally B. Frankham, Florence E. Ball, Edna L. Christianson, Ivan D. Burch, Alexander Whyte, Ernest Wilby, Dorothea Hayden-Luck, Joan Dauphin, Helen B. Whyte, George A. Bickford, Arthur Shotton, Daniel A. Bresenham, Helen S. Dawes, Norma C. Holt, Nancy Robe, Joan Y. Stewart, Hubert A. Brown, Grace E. Carr.

Promoted from Grade IIb to Grade IIa—Graham Nobbs, David Lowry, Irene D. Holt, Bobbie Montgomery, Dorothy Rowan, Phyllis Peirson, Alice Sadler, Charles Maddin, Lavonne Hubenet.

DIVISION IV

Rolls of Honor—Proficiency, Ronnie MacDonald; deportment, Kenneth Steer; regularity and punctuality, Billy Ellis, Thomas Ferris, Billy Muldrew, Dolly Norman, Douglas Peterson.

Promoted from Grade Ia to Grade IIb—Ronnie MacDonald, Kathleen Parkin, Billy Ellis, Willa Reid, Marie Cain, Viola Wain, Audrey Chitty, Mary Chambers, Billy Court, Kenneth Clark, Doreen Patterson, Thomas Ferris, Annie Connor, Allan Atkinson, Edith Ferguson, Betty Gray, Joan Fenwick, Albina Campbell, Brian Lupton, Kenneth Steer, Freddy Knowles, Douglas Peterson, Ronald Phelps, Lucy Spark, Dolly Norman, Billy Muldrew, Peter Fane, Harold Newman, Isa Craigie.

George Jay

DIVISION I

Grade VIII

Promotions to Grade IX to be announced later by the Department of Education.

Rolls of Honor — Deportment, James Fraser; regularity and punctuality, Leonard Flindell, Hitoyuki Ioi, James Perri, Dennis Wong, John Wong, Isabel Turner.

DIVISION II

Grade VIII

Promotions to Grade IX to be announced later by the Department of Education.

Rolls of Honor—Proficiency, Harry Farey; deportment, Doreen Anderson; regularity and punctuality, Doreen Anderson, Esther Dun, Margaret Earl, Ben Ward, Hilda Watson, Doreen Webb.

DIVISION III

Grade VII

Rolls of Honor — Proficiency, George Hasegawa; deportment, Pearl Foubister; regularity and punctuality, Emily Aspinwall, Bill Atkinson, Paul Beere, Thelma Bragg, Verena Dyer, Winnie Falleck, Pearl Foubister, Grace Harvey, Evangeline Lee, Laurence Maundrell, Helen Parker, Verna Richmond, Harold Trace, Katsumi Uyede, Marguerite Watson, Joseph Wong.

Promoted from Grade VII to Grade VIII—Emily Aspinwall, Lloyd Baker, Patsy Borde, Thelma Bragg, Bertha Crosby, Alex Dick, Verena Dyer, Winnie Fallick, Pearl Foubister, Richard Gower, Grace Harvey, George Hasegawa, Emily Lee, Evangeline Lee, Violet Lore, Laurence Maundrell, Helen Parker, Verna Richmond, Teddy Robertson, Saburo Takahashi, Harold Trace, Jean Underwood, Katsumi Uyede, Marguerite Watson, Joseph Wong.

Continued on Page 10, Column 4

Peru has created a budget-control committee with authority to control expenditures every fortnight in accordance with the government's actual income.

W. S. MAGUIRE HONORED HERE

Retiring Y.M.C.A. Secretary Receives Gift From Board and Staff

Walter S. Maguire, general secretary of the Y.M.C.A. here, received a pleasant surprise when, upon his arrival at his office Tuesday, he was met by President H. B. Witter and other representatives of the board of directors and presented with a beautifully made green heart fishing rod.

The gift was donated by the board and members of the staff as a token of their appreciation of the way in which Mr. Maguire had performed his duties here during his term of office and Mr. Witter expressed the hope that it would act as a reminder of the friends he would always have here in Victoria.

Mr. Maguire thanked the assembly for their useful and well-chosen gift and stated that during his twelve years here he had always received wonderful support and co-operation from both the members of the board and the staff.

ORDER ROSTER OF PERSONNEL

Civil Service Officials Who Handle Funds Are to Be Listed

Further examining outlay of Provincial moneys, Hon. J. W. Jones secured passage of an order-in-council yesterday, under which deputy ministers of each department are obliged to report the list of all officials under their control who have the handling of $500 or over of public moneys yearly.

The edict is another in a series of regulations under which all Pro- under Mr. Jones, or treasury offi- watched, and pared to the bone.

Treasury control is nominally under the supervision of a subcommittee of the Cabinet, but in working practice all outlays come under Mr. Jones, or treasury officials, for approval before being made. Report, in this case, is to be made to the civil service commissioner.

The 3rd Victoria (St. Barnabas) Troop will not hold a troop meeting this Friday, owing to the general holiday. The next meeting will be held July 8 when a full turnout is expected by the scoutmaster. Particulars regarding the coming camp at Saltspring Island will be given out, also a photograph will be taken of the troop.

ESTABLISHED 1885

SUPER-SPECIALS!

214 Pairs Ladies' Short Lines. All sizes in the lot. $7.00, $8.00, $9.00, $10.00 values........ $1.95

110 Pairs Misses' and Children's Oxfords and Pumps $1.50

Maynard's Shoe Store

649 Yates Street Phone G 6514

WHERE MOST PEOPLE TRADE

DON'T MISS HIBBEN'S MERGER SALE

B.C. 12 YEAR OLD

This advertisement is not published or displayed by the Liquor Control Board or by the Government of British Columbia.

No Costly Tinting or Dyeing Can Outdo Quick, Easy Tintex!

● It's So Inexpensive— And So Satisfactory!

Perfect home-tinting or dyeing is *easy* with Tintex!

It's a mere matter of moments . . . the cost is a matter of pennies...*and the results are equal to the finest professional work!*

Clothing of all sorts—draperies and other household materials . . . indeed *any* fabric may be given fresh color in a twinkling! The same color as before or brand new and *different* color, as you prefer!

See the Tintex Color Card at any good drug store or notion counter. It offers 35 beautiful, smart colors from which to choose. Try Tintex today and save money!

—THE TINTEX GROUP—

Tintex Gray Box—Tints and dyes all materials.

Tintex Blue Box — For lace-trimmed silks—tints the silk, lace remains original color.

Tintex Color Remover — Removes old dark color from any material so it can be dyed a new light color.

Whitex—A bluing for restoring whiteness to all yellowed white materials.

At all drug and notion counters 15¢

Tintex

Canadian Distributors
Lyman Agencies, Limited, Montreal

Poultry Special for the Holiday

Young Fowl, each .... 49¢
Spring Broilers, per lb. .... 28¢
Tender Roasting Chicken, lb. .... 35¢
Roasting Fowl, per lb. .... 20¢
All Drawn on Request

Cash and Carry Poultry House

H. E. Watson & H. T. Abery

646 Cormorant Street
We Deliver E 9321

GAS—27c

OIL—20¢ Qt.; 65¢ Gal.

Maywood Confectionery

3196 Douglas Street

This advertisement is not published or displayed by the Liquor Control Board or by the Government of British Columbia.

Forced to Raise Cash

Our Entire Stock of Quality Merchandise Goes on the Bargain Counter Today at Drastically Reduced Prices

Forsythe Pyjamas

Reduced from as high as $3.50. Now $1.95

"Society Brand" SUITS

Real quality in this special group of fine English worsteds. All new patterns and models.

$40.00 values in smart styles. Reduced for this sale to

$28.50

Real quality Suits, formerly selling at $45.00 and $50.00. Cut to only

$33.50

"Society Brand" Suits, regular $35.00 value. Now only

$23.50

Alterations Extra

Men's Half Hose

Wool, silk and lisle. Genuine bargains at the regular price. Now a sacrifice.

50c value Now 39c
75c value Now 55c
$1.00 value Now 75c

25% Reduction on all genuine Camel Hair and Vicuna English Coats.

English Silk Neckwear

Regular $1.00 values 55c
Regular $1.50 values 95c
Regular $2.00 values $1.35

All-Wool Bathing Suits

In varying styles and shades; Jantzen and Universal. These lines have been discontinued, so out they go. Regular to $5.00. To clear $3.95

9 a.m. our sweeping clearance opens. Men's Suits and Furnishings of highest quality have been cut to a fraction of the real cost. Remember, everything is straight from our regular stock . . . real value in distinctive clothing. Everything goes in this big cash-raising sale . . . make your choice early.

Values in Men's Hats

Men's Soft Fur Felt Hats, in broken sizes, 6¾ to 7½. A special group. Values to $8.00. To clear

$2.95

Men's Fur Felt Hats in grey, tan and brown. Regular $5.00 and $6.00. Today $3.95

Men's Caps

Extra fine cloths and shapes, distinctive in style. Former values to $3.00. Sale Price $1.75

20% Off our entire stock of imported Sweaters, Golf Hose, Half Hose, Knickers, Sport Coats, Gloves, Belts, Underwear, Pyjamas and Bathing Suits. Everything must go, starting today.

TOPCOATS At Bargain Prices

"Society Brand" and English Topcoats and medium weight Overcoats. The season's latest in style, weave and patterns.

Another group, values to $40.00, to clear

$28.50

Topcoats and Overcoats, values to $50.00, now only

$33.50

A wide selection, reduced from as high as $35.00. Clearance price

$23.50

Alterations extra.

THE TOGGERY SHOP

D. W. Spence **623 FORT STREET** F. I. Doherty
PEMBERTON BUILDING

For the Holiday

Let Our Cooked Meat Department Solve Your Picnic Problems

Bring a jar and get Reception Delicious Mayonnaise lb.,...25¢

Fletcher's Mild Sugar-Cured Hams, whole or shank half, per lb. ...17¢
Smoked Cottage Rolls, lb. 13¢
Smoked Picnic Hams, lb. 11¢
Home-Cooked Ham, lb. ...30¢
Home-Cooked Tongue, per lb. ...30¢
Home-Cooked Leg of Pork, per lb. ...30¢
Home-Cooked Corned Beef, per lb. ...15¢
Choice Ham Bologna, lb. 15¢

For your sandwiches use Reception Local Creamery Butter, sweet as a nut, per lb. 21¢; 3 lbs. for...60¢

Peanut Butter, 2 lbs. for 23¢. Bring container, lb.....10¢
Crisco, 3-lb. tin.....69¢
Carillon Spread Cheese, ½-lb. pkts., 2 for ...27¢
Mild Canadian Cheese, lb. 17¢

Royal Fiji Tender Sweet Pineapple, cut slices, largest tin, 23¢

Aylmer Peaches, Pears or Apricots, buffet size tin, 10¢
Fraser Valley Loganberry Jam, 2½-lb. jar...27¢
Clark's Prepared Spaghetti, 1-lb. tins, 3 for...27¢
Libby's Happy Vale Pickles, big party jars ...32¢
Korean Crab Meat, fine for salads, ½'s, per tin...18¢
Jameson's Sherbet and Lemonade Crystals, 25c tin...20¢
Grantham's Lime Juice Cordial, large bottle...29¢
Grantham's Lemon or Orange Cordial, per bottle...23¢
Nabob Pure Lemonade Cordial, makes 20 glasses...23¢
Felix Carbonated Orange and Lime, regular 20c bottles, 2 for ...25¢

Napoleon Coffee Extract, handy for the beach, 8-oz. bot., 38¢

Jagaer Finest Small Norwegian Sardines, 2 tins...21¢
Horseshoe Salmon, ½'s, 2 tins for ...29¢
Gold Leaf Ripe Olives, 5-oz. tin ...10¢
Brand's Meat and Fish Sandwich Paste, per jar...20¢
Lazenby Sandwich Paste, 3½-oz. tin ...13¢
Aylmer Chicken Giblet Paste, very tasty, per tin ...10¢

Christie's Special Assorted Biscuits, per lb...25¢

Moonlight Marshmallows, ½-lb. tin ...18¢
Butter Gum Drops, melt in your mouth, per lb,...23¢
Patterson's Patticrisp, regular 40c lb. ...33¢
Peak, Frean's Vita Wheat Biscuits, regular 55c lb. ...42¢
Ormond's Ginger Snaps, 2 lbs. for ...27¢
Ormond's Cream Soda Crackers, per pkt...18¢

Robertson's Bordeaux and Vanilla Cream Bars, 5 for...10¢

Fine Bananas, dozen...35¢
Sween Oranges—
Dozen ...25¢
Dozen ...29¢

GIVEN FREE
One Food Cover with—
2 lbs. Plums...30
1 lb. Tomatoes...20
7 lbs. Local New Potatoes...25
4 lbs. Fine Green Peas...25
$1.00
For 89¢

Ripe Apricots, 2 lbs...25¢
Nice Local Cherries, lb....15¢
Hothouse Tomatoes, small size, per lb...10¢
Large Red Plums, 2 lbs. 25¢
Winesap Apples, 4 lbs. ...29¢
Watermelon, per lb...7¢
Ripe Cantaloupes ...20¢ and ...15¢
Grapefruit, 6 for ...25¢
Fresh Cucumbers, 15¢, 10¢ and ...5¢
Very Fine Tomatoes ...20¢ and ...15¢

New Potatoes 11 lbs. for...25c
Fresh Green Peas 5 lbs. for...25c

Large Head Lettuce, each, 5¢
Fresh Carrots, Beets, Turnips, Green Onions, 3 for ...10¢
Hard Green Cabbage, lb. ...5¢
Fresh Celery, stick ...15¢
Fresh Cauliflowers, each, 15¢
West Coast Gooseberries, per lb. ...15¢

Large Fowl, 5 to 6 lbs. each, per lb...25¢

Roasting Chickens, lb.....30¢
1 Rabbit and ½ lb. Pickled Pork for...25¢

Pickled Ox Tongues, lb....25¢
Boiling Fowl ...20¢

Fresh Red Spring Salmon, per lb. ...15¢
Fresh-Caught Herrings, 3 lbs. for ...25¢

Kippered Cooked Spring Salmon (makes a tasty cold lunch with salads), 2 lbs. for ...35¢

H. O. KIRKHAM & CO., LTD.
612 Fort Street
NEW TELEPHONE NUMBERS
G 8181 Groceries (3 Phones) E 8031 Fruit
G 8135 Meats, Fish, Provisions (2 Phones) E 0251 Office and Delivery Inquiries

Warrant Officers' and Sergeants' 1st Battalion (16th C.E.F.) Canadian Scottish Regiment

EXCURSION TO SEATTLE

PRINCESS JOAN
FRIDAY, JULY 1
30-Piece Regimental Band in Attendance
Leave Victoria 8:30 A.M.—Leave Seattle 5:00 P.M.
Adults, $2.50 Children, $1.25
Tickets on Sale C.P.R. City and Wharf Office

PHOTO FLOOD

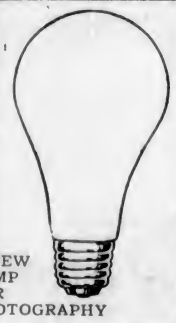

A NEW LAMP FOR PHOTOGRAPHY
Used on 105 to 125 volts, and equal to 750 watt general service lamp, and costs 35c.
HAWKINS & HAYWARD LTD.
Electrical Quality and Service Store
1121 Douglas Street, Corner View Phone E 1171

IDEAL SUMMER COAL
ALBERTA SOOTLESS
Mercury Egg...$12.00
Minehead Nut...$11.00
ROSE FUEL CO.
G 1872 1700 Douglas St

TUNE IN ON CFCT
Thursday, June 30
At 8:15 A.M.
For News From
SOOKE HARBOR HOUSE

Court of Appeal

Victoria Sittings

McTavish Bros. vs. Langer—The hearing of this appeal was concluded yesterday. The case involved a claim for the balance of the purchase price on the sale of shares in a mining company and cancellation of the sale contract on the grounds of misrepresentation.

The Court of Appeal reserved judgment.

E. C. Mayers, K.C., for appellant; C. W. St. John for respondent.

Sohawa Singh vs. Surain Singh et al.—An order had been obtained in the Supreme Court that unless appellants filed affidavits of documents within five days respondent was at liberty to sign judgment.

Appellant argued that the judge had no jurisdiction to make the order. No previous order for discovery had been made. Under Rule 354 the judge had power only to order discovery. If the order was not complied with, application might be made under Rule 363 for the defence to be struck. Counsel submitted that it should be first determined whether the order appealed from was final or interlocutory.

Counsel for respondent contended that the order appealed from was a consent order. It was, therefore, necessary to obtain leave from the judge before an appeal could be launched. The judge had power only to give or withhold leave. He had no authority to extend the time for appealing. The order should have been made within fifteen days.

The hearing of the appeal will continue today.

E. C. Mayers, K.C., for appellant; P. C. Elliott for respondent.

PEREMPTORY LIST FOR TODAY

Sohawa Singh vs. Surain Singh et al., at bar.
Fraser vs. Radermacher.
The King vs. Sue Son Poy.

Bishop Lloyd, formerly of Saskatchewan, now residing here, will be the morning preacher tomorrow at St. Paul's Garrison Church.

ADVERTISERS FLY TO CITY

Frank Prendergast and W. C. Gilchrist, of Toronto, Are Visitors Here

Frank Prendergast, advertising manager of the Imperial Oil, Ltd., Toronto, paid a short visit to Victoria yesterday, accompanied by W. C. Gilchrist, prominent executive of the Cockfield Brown Co., Ltd., advertising agency, Toronto.

The visit marked the completion of an extensive tour of Western Canada, made with the aim of a thorough survey of the territory, prior to the announcement by the Imperial Oil Company of a new product.

The business heads arrived at the Gordon Head airport, dropping down out of the sunlit sky aboard the blue "Puss Moth" monoplane, official machine of the Imperial Oil Co. At the controls was "Pat" T. M. Reid, famous Canadian flyer, who now holds the position of manager of aviation in the West for the company. "Pat" has added new laurels to his long and glowing record by establishing a record flight from Winnipeg to Vancouver. The distance of 1,285 miles was made in three hops, making the record time of 12 hours, 50 minutes. At Vancouver he picked up his passengers to bring them across to this city. The long flight was broken only at Regina, Lethbridge and Grand Forks.

SPLENDID CROP

Both Mr. Prendergast and Mr. Gilchrist expressed the opinion that the optimism met with in the West was based on solid foundation of better conditions. On the prairies, especially, this was noticeable, arising from the splendid crop forecast. The farmers have sown their wheat at low cost of seed and labor, and with the favorable weather conditions, together with low cost of harvesting, it is expected that a real profit will be shown.

SEES BETTER TIMES

According to Mr. Prendergast, the modern farmer has based his profession on a strictly business basis, estimating his outlay in strict relation to profit and loss. Thus the industry is reaching a solid foundation. Intensive methods call for the latest machinery, and this demand can only be filled by industrial plants that in turn give employment. Thus the looked-for wave of prosperity on the prairies must react favorably upon the Coast.

The Imperial Oil, Ltd., will shortly announce a radically new gasoline to be placed on the retail market. More than a million dollar wage roll is expected to be shown in British Columbia alone during the coming year.

After a few hours spent in Victoria, the party returned to Vancouver by plane.

Yangtze Floods Drown Hundreds

NANKING, China, June 29 (AP).—Hundreds of farmers in the valley of the Khan River have been drowned and thousands are homeless as a result of the floods which are continuing in the Yangtze district. The city of Nanihang was threatened and the people were working to strengthen the dikes. Cholera is adding to the misery of the people.

WAS BURIED YESTERDAY

The funeral service was held on Wednesday afternoon for Mrs. Rachael Townsley, Rev. N. E. Smith officiating, in the presence of relatives and many friends. Interment was made at Royal Oak Burial Park, the following acting as pallbearers: C. Critchard, R. MacDonald, William N. Lenfesty, F. Wyatt, H. Townsley and Nelson McDonald.

Announcements

It Is Natural to feel a little nervous at the thought of taking a treatment one may not have had before—but why not call and see Miss Hanman? She will do her utmost to explain the process to you. You will then realize how safe, how sure, how simple it all is. Truly there is nothing to be afraid of, and it is certain that you cannot go on as you are—with your trouble daily growing worse. 503 Sayward Bldg. Phone G 7642.

For the Holiday Picnics Masters are making larger cakes at 15c, 25c and 50c each; cookies at 10c doz. and 2 doz. for 25c; fruit cakes at 20c each; Maderia or seed cakes at 15c; tea buns or rolls at 2 doz. for 25c; imperial cherry fruit cake at 30c lb., or $1.50 per 6-lb. slab.

Have you tried a basket of assorted fresh fruit from The Jubilee Flower Shop? Attractively packed and sealed and ranging in price from 50c up. We carry a complete stock of cut flowers, plants, shrubs, seeds, etc. Special deliveries to the hospital. Phone E 6342. 1807 Fort St.

Let us print your wedding and social stationery—invitations, announcements, at home and visiting cards, boxed notepapers. The latest and most correct styles. The Colonist, 1211 Broad Street. Phone G 5241.

Morning Special at Tyrrell's Hairdressing Parlors at **David Spencer**, Ltd., 9 till 10, without appointment. Marcel or finger wave, 50c; with shampoo, 75c; permanent wave, $5.75. All experienced operators.

Basket Picnic—Saanich Conservative Association annual event, July 1. Place, Mount Douglas Park. Time, 1:30 p.m. Good programme of races. Many prizes. Numerous novelties. All are welcome.

The Beehive for reliable English hosiery. Children's three-quarter socks, 50c. Infant's Summer Coats, $1.95 up. Don't forget the $1 silk stocking—it will not ladder.

Why Suffer From Goitre? Consultation without obligation. G. Wardell, M.T.D., Mechano-Therapist. Phone for appointment, G 7431.

Children's Plain and Fancy All-Wool Bathing Suits, 95c to $1.50. Monarch made. Fowler's Babywear Shop, 734 Yates Street.

New Wallpapers—New low prices. Harkness & Son, 919 Pandora.

Officials Visit Victoria

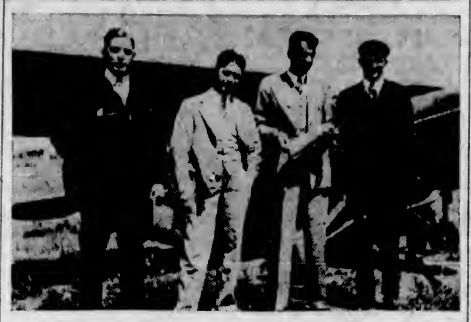

PARTY of Imperial Oil Company officials who visited Victoria yesterday by plane. Left to right: E. D. Le Lacheur, local manager of the Imperial Oil Company; W. C. Gilchrist, of Cockfield, Brown & Co., Ltd., advertising counselor to Imperial Oil Company; Frank W. Prendergast, advertising manager, and "Pat" Reid, pilot. The party arrived at the Gordon Head Airport yesterday morning at 10:30 o'clock and left for the Mainland at 4 p.m.

Dominion-Wide Scenes Assist Child Welfare

Municipal Chapter, I.O.D.E., Sponsored Entertainment With Lantern Views, Music and Dancing Last Night at Memorial Hall

With the special object of supplementing their fund for child welfare work, the Municipal Chapter, I.O.D.E., sponsored an interesting entertainment at the Memorial Hall Tuesday night. It comprised a fine series of colored scenic photographic slides of British Columbia and other parts of the Dominion, generously lent for the occasion by Howard Chapman, who operated the lantern; delightful vocal and instrumental solos, community singing, and pretty dancing by pupils of of Miss Violet Fowkes.

The proceedings were opened by the Municipal Regent, Mrs. L. A. Genge, who told the audience something about the work of the child welfare department of the order. The slides which followed consisted of aerial views of principal Canadian cities, including Montreal, Ottawa, Winnipeg, Edmonton, Calgary, Vancouver, and Victoria; views of impressive mountains in the Rockies, near Lake Louise, Mount Robson and Banff; glimpses of lakes and mountains in Strathcona Park and in the Mount Garibaldi area; and some more familiar beauties such as bits of Shawnigan Lake, the Malahat, Finlayson Arm, Beacon Hill Park, the Empress Hotel and Parliament Buildings.

COMMUNITY SINGING

While each group of pictures was being shown community singing took place, the verses of the ballads or hymns being projected on the slide. Among the most popular of these numbers were "There's a Long, Long Trail," and "Sweet Irish Rose." Several hymns were also sung.

The soloists were Miss Merle North, who contributed some old favorites, including "Love's Old Sweet Song"; Mrs. Corbett; Mrs. Sedger, who sang "The Rosary"; and Audry Wood, the pianist, who supplied the musical accompaniment for the majority of the pictures thrown on the screen. Pupils of Miss Violet Fowkes' dancing school appeared in two delightful numbers, the first, by very small children, being a Dutch dance, the second, by older children, a smart military tap dance.

THE COMMITTEE

The hall was beautifully decked with flowers for the occasion, this detail being in charge of Mrs. H. K. Prior, who also had charge of the door. Mrs. George Miles was general convener of the entertainment, and the remaining members of the committee on arrangements comprised the regent: Mrs. Genge, Mrs. A. E. Hopkins, Mrs. Mortimer Appleby, Mrs. D. P. W. Maunsell, Miss Jean McLaren and Mrs. Sidney Wood.

Several girls from the Royal Bride Chapter, I.O.D.E., gave their services as ushers.

DOMINION TAX PAYMENTS DUE

Second Installment on Federal Levy Becomes Payable Today

Officials of the Victoria office of the Dominion Income Tax Department call attention to the fact that the second installment of tax on 1931 income (where the taxpayer has chosen to pay in four bimonthly payments) is due today.

Under an amendment to the Income War Tax Act, assented to May 26, 1932, a corporation whose fiscal period ending is not coincident with the calendar year must file a return within four months from the close of its fiscal year and pay not less than 25 per cent of the tax as calculated.

A return must also be filed within the same time limit by a "family corporation," and the shareholders must additionally apply to the Minister of National Revenue to be dealt with as a "family corporation" within thirty days from the date of filing the company return.

DANCES POPULAR AT NEW CABARET

Plantation-by-the-Sea Is Delightful Rendezvous—Special Attractions Offered for Holidays

The Plantation-by-the-Sea is rapidly becoming a most popular and delightful rendezvous for dancing, teas and luncheon parties, and the efforts of the management have met with unqualified success. As a holiday attraction for tomorrow night a number of special cabaret features have been planned, and although the management refuses to disclose the nature of the entertainment, there is certain to be something really first class. Many tables have already been reserved for this night, as it has been found that on several previous Saturday and holiday nights many guests have been unable to find room, the table space being limited.

There is a treat in store for dancers next week, when Miss Betty Smith, of Vancouver, well known as an entertainer, will be the guest artist. Among her accomplishments she is renowned as a banjoist, an accordionist, and a vocalist of great ability. Her programme should prove most attractive.

DANCES AT PLANTATION

Chief among the forthcoming dances planned at the Plantation is the Monday night party, when the Women's Aeronautical Association will be hostesses to the pilots who will come from the Mainland on the first British Columbia air tour. A table has been reserved for the club members and their guests, and decorations that evening will conform with the spirit of the occasion and a model airplane, novel place cards and invitations are being made.

During the warm Summer days the Plantation makes a delightful spot for luncheon or afternoon tea, and its simplicity and comfortable atmosphere has already found great favor with the public.

LAST RITES TODAY

The funeral of John Moore Hollins, who passed away at his residence on June 28, will be held today at 2 p.m. from St. Mark's Church. Rev. O. L. Jull will officiate, and interment will be made in the family plot in Ross Bay Cemetery.

THE SAXOPHONE PLAYER MISLAYS HIS PIPE.
—Wahre Jakob, Berlin.

When daddy gets home...

THERE'S just about time for one good romp—and then it's time for Sonny's supper. How you *both* love to see him eat . . . dig rip's into his cereal and milk and fruit!

If you haven't tried it—give him a bowl of Kellogg's Rice Krispies. Watch him listen . . . as those toasted rice bubbles actually crackle out loud.

Rice Krispies are one of the *best* of cereals for children. So tempting, nourishing—and easy to digest. Serve for breakfast, lunch—for supper.

Always oven-fresh in the red-and-green package with the *sealed* WAXTITE inside bag. Made by Kellogg in London, Ontario. *Quality guaranteed.*

City & District

Holiday Hours—Frank Kermode, director of the Provincial Museum, yesterday announced that the museum would be open to visitors from 9 a.m. until 5 p.m. tomorrow.

Vendors to Close—All Government liquor stores will remain closed tomorrow, July 1, on the occasion of the Dominion Day holiday, it was said yesterday by officials of the board.

Addressed Institute—J. B. Munro, Deputy Minister of Agriculture, addressed a meeting of the Lower Mainland District Farmers' Institute, at New Westminster, last evening, discussing agricultural policies.

Returns From Convention—Hon. Joshua Hinchliffe returned yesterday afternoon from Nelson, where he addressed the convention of the Union of British Columbia Municipalities on educational matters.

Closing Exercises—This afternoon at 3 o'clock the closing exercises of the Cedar Hill School will take place. The Parent-Teacher Association will give a tea in the school at the conclusion of the ceremonies.

Small Fires—The city fire department was called out twice yesterday, once to extinguish a grass fire on Robertson Street and the second time to put out a roof fire at 2850 Maple Street.

Appointments Made—G. Edgar was appointed deputy mining recorder at McDames Creek, and W. C. Crisp, deputy mining recorder at Porter's Landing, in orders-in-council passed by the Government yesterday.

Picnic Ground Changed—Owing to unforseen circumstances, the annual picnic of St. Andrew's Presbyterian Sunday School, which was to have been held at Goldstream on July 1, will be held at the residence of Walter Paterson, at Gordon Head. Buses will leave the church at 10:45 a.m.

Sunday School Picnic—The Emmanuel Baptist Sunday School will hold its annual picnic tomorrow at Elk Lake. Cars will leave the church at 10 a.m. for the scene of the outing. A good programme of sports and games has been arranged, and all parents and friends are cordially invited to attend.

Stumping Demonstration—Hon. William Atkinson will attend a land clearing demonstration to be staged by the British Columbia Electric Railway Company, at Langley Prairie this week. The Minister of Agriculture will later attend the opening of the Chilliwack cherry festival.

New Uniforms—Chief of Police John Syme cast an approving eye upon the new tunics adopted by the city police force and when he brought it to the attention of the police commission he succeeded in securing uniforms of the new design, so that his braided tunic also will be relegated to the discard.

Arson Case Adjourned—Hearing of the charge of arson against Private Federick Oak was called in the Esquimalt Police Court yesterday morning, but was adjourned until next Tuesday. The charge against Private Oak arises out of the fire which destroyed the hospital at Work Point in February, 1931.

Trial Is Commenced—Preliminary hearing of a charge against Robert Bamford of obtaining money from the relief department of the city by false pretences was commenced in the city police court yesterday morning. Evidence of relief department officials was taken and the case adjourned until this morning. Frank Higgins, K.C., is acting for Mr. Bamford.

Plans Are Renewed—Destroyed in the fire last year, that also occasioned loss of books and other property of the company, the Kapoor Lumber Company has renewed the record of detailed plans of its logging railway, kept in the files of British Columbia Department of Railways. With main line, and spurs in the Wolf Lake section of Block 103, Malahat District, the company has approximately ten miles of logging railways in the area. The replaced plans were approved by order-in-council yesterday.

Testing New Device—Recording instruments for the measurement of pressure waves in the earth's crust and for other seismographical data, are being set up under the direction of F. Napier Denison, Dominion meteorologist at Victoria, at the Coal Creek mines in Fernie, in an effort to see if "bumps" in mines can be predicted in advance. A shock detector is adjusted so that it will give a continuous record of earth movements, as the central part of the device, installed at the suggestion of the Provincial Department of Mines.

Will Induct Two New Ministers in Victoria Tonight

Two new pastors will be inducted into Victoria churches at special ceremonies this evening. Rev. Dr. E. A. Henry, B.A., D.D., of Vancouver, will assume the pulpit vacated at Fairfield United Church by Rev. Hugh Nixon, while Rev. T. H. Nuttall, of Powell River, will be installed as pastor at Victoria West United, replacing Rev. O. M. Sanford. Leading members of the clergy will attend both services.

The induction of Dr. Henry will be performed by Rev. James Hood, of Belmont United Church. Rev. Dr. W. G. Wilson, of First United Church, will give the address to the minister, and Rev. E. F. Church, of Metropolitan United, will address the congregation. Special musical features have also been arranged.

Mr. Nuttall will be inducted by Rev. J. C. Switzer, chairman of the Presbytery of Victoria, and the addresses to the minister and congregation will be given Rev. H. R. Brown, of James Bay United, and Rev. Dr. J. K. Unsworth, respectively.

MAKES PRESENTATION

On behalf of the congregation of Fairfield United Church a delegation last evening called on the retiring pastor, Rev. Hugh Nixon, at his home, 1221 Rockland Avenue, and presented him with an illuminated address, expressing appreciation of his splendid work during his four years' connection with the church, and regret at the severing of the affectionate ties. Accompanying the address was a handsome clubbag and a purse of money.

Mrs. Nixon's association with the church was also appreciated, the expression taking the form of a lovely potted plant.

Safeguard Your Family's Health!

NORGE

Electric Refrigerator

To a large extent good health depends upon the food you serve . . . this is particularly important in the home where there are young children. In thousands of such homes you will find the Norge—a never-failing protection for the health of the whole family. Prices, on easy terms, from

$195

Keeps All Food Fresh and Wholesome

Fletcher Bros.
(VICTORIA), LTD.
1110 Douglas St.

Our PERMANENT WAVE of DISTINCTION $5.00 COMPLETE
If Your Hair Is Not Becoming to You, You Should Be Coming to Us—We Sell and Apply Notox
THE BERT WAUDE, Hairdressing
740 Fort St. Victoria Pioneer Permanent Waverz Phone Empire 4023

The Boys' Shop, Ltd.
714 View Street Opposite Royal Dairy

July 1st, Means Holiday Wear

Our great removal sale brings you the greatest values ever offered in Youths' and Boys' Clothing.

Outfit your boy for the holidays with quality clothes at bargain prices. We invite your inspection of our new stock of seasonable wear.

Our New Premises Will Be at 709 Yates Street

QUARTER CAB

E 1197

You Owe Yourself Protection Through
Fire INSURANCE Automobile
ELSIE B. RICHARDS
Suite 7, Metropolitan Building, Opposite Postoffice
PHONE EMPIRE 7722

Taste ITS DELICIOUS Flavor

Carling's Black Label Lager Beer

This advertisement is not published or displayed by the Liquor Control Board or by the Government of British Columbia.
C-208

WOOD and COAL
J. E. Painter & Sons
PHONE G 2541
617 CORMORANT ST., VICTORIA

BURDOCK BLOOD BITTERS

For sale at all drug and general stores. manufactured, for the past 52 years, only by The T. Milburn Co., Ltd., Toronto, Ont.

Sores Broke Out All Over Her Body

Mrs. T. E. Cliff, Kelwood, Man., writes: "My little daughter's hands and arms broke out in sores which spread all over her body.

"Nothing I tried gave her any relief until I got a bottle of Burdock Blood Bitters, and I could see an improvement, as the sores began to disappear.

"I gave her three bottles and she has had no more trouble."

Women's Organizations and Social Activities

Attitude Towards Women Journalists A Stumbling Block

President of Women's Press Club Deplores Lack of Recognition of Women in Her Profession—Other Speakers Heard

CALGARY, June 29 (CP).—Existing differences in salaries between men and women journalists was questioned today by Mrs. Anne A. Perry, Toronto, before delegates to the Canadian Women's Press Club triennial convention. Unable to attend the convention, Mrs. Perry's address to the convention was read by Miss Bessie Long, of Winnipeg.

In her paper, Mrs. Perry deplored the lack of recognition of women's journalistic ability.

She said there existed a great discrepancy in status and rewards between men and women, and while unwilling to accept money standards as the only test of success, she asked if newspaper women were content to "sit down peacefully under the implication that work of our best women journalists could not compare with that of men, and not worthy of the same pay."

CANADIAN FEATURES

Miss Enid Griffis, writer, and public relations counsel for the American Institute of Accountants of New York, told the visitors there was a market for features on Canadian subjects in United States publications more than ever before, because the United States today is more completely conscious of Canada than ever before, perhaps, because of recent tariffs on foreign publications. There is no reason, she concluded, why Canadian newspaper women should not write features on Canadian subjects which find their way into United States publications, instead of some visitor from the South who acquires only vague impressions on the subject.

DINNER GIVEN

Yesterday's sessions were wound up with an old-timers' display given at a dinner held by the city of Calgary in honor of the visiting women writers. The guests witnessed the dancing of old Western dances, and several songs of the early West were sung. Mrs. Margaret E. Lawrence, of Saint John, president of the organization, delivered a brief address.

An interesting address by Mrs. Florence Randall Livesay, of Toronto, pictured the "Cultural Background of Ukrainia—Her Song and Story."

WORDS OF ADVICE

Mrs. McClung tendered words of advice to the young writer. "All you need," she said, "is eyes to see, heart to feel, and the patience to set it down, and never be discouraged." She referred to several novels, classing them as novels of purpose, novels of satire, novels of romance, and miscellaneous novels, some of which should never have been written."

Mrs. McClung, well known in Canada as Nellie McClung, prominent author, will leave Calgary in four weeks for Victoria, to reside, it was announced. She has been a noted Calgary citizen for years.

Loyalty Week
June 27—July 2

HELP WANTED!

130 more laundry workers and dry-cleaners will be required to double our staff, if the citizens of Victoria spend a minimum of 20c per head per week upon local steampower laundry service.

Support Local Industry

by purchasing products manufactured or processed in your own community.

Mrs. O'Rourke, 732 Fort Street, and friend are invited as guests of New Method Laundries, Limited, to either the Capitol or Dominion Theatres any night during Loyalty Week. Kindly present this coupon at the box office.

NEW METHOD LAUNDRIES LTD. PHONE G. 8166.

Anglo-American Alliance

A RECENT wedding of interest to society on both sides of the Atlantic was that of A. F. Stanley-Clarke, of the 14th and 20th Hussars, crack British regiment, and Miss Vivien St. George, prominent New York society belle. The newlyweds are shown as they left St. Mary Abbot's Church, London, after the ceremony. The bride is a sister of the well-known New York clubman.

CLUBS AND SOCIETIES

Queen Alexandra Review

Under the auspices of the Queen Alexandra Review, No. 1, a garden party will be held on July 13, at the home of Mrs. Trowsdale, Esquimalt Road. Miss Annie Reid, the convener, will be assisted by Mrs. Burnett, Mrs. Thomsett and Mrs. Bowden, fancywork; Mrs. Malcolm and Mrs. Brown, candy; Mrs. Laird, Mrs. Herring, home cooking; Mrs. Edmunds, Mrs. Walker, househousie; Mrs. Moraes, superfluity; juniors, fruit, vegetables and flowers; Mrs. Ricketts, Mrs. Trowsdale, Mrs. Harris, tea. Teacups will be read and a musical programme has been arranged. During the evening cards will be played with Mrs. Schmelz convening bridge, and Mrs. Stevens whist. A social programme for those who do not play cards has been arranged.

• • •

Mission Band

The Silver Star Mission Band of Emmanuel Baptist Church held their closing session on Sunday. Mrs. Richardson presented life membership pins to Vera Parfitt, Vining Street; Annie McLean, Gladstone Avenue, and David Parfitt, Fernwood Road. Special prizes for perfect attendance and deportment were given to Vera Browning, Asquith Street, and Jack and Vincent Patterson, Pembroke Street. Mrs. Richardson, having just returned from the convention in Vancouver, gave a report of the bands, and mentioned that the Silver Star Band was the financial leader for British Columbia. The meetings will reopen after the holidays.

The Daily Cross-Word Puzzle

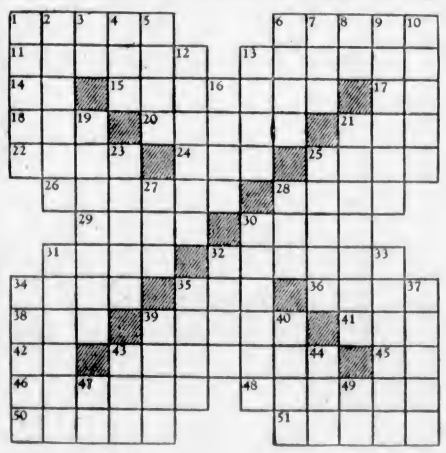

ACROSS

1. Variant type.
6. Soothes.
11. Source of taploca.
13. To conquer.
14. Holding office.
15. Cautious.
17. Not any.
18. Lee.
20. Feat.
21. Spanish for river.
22. Girl's name.
24. To make edging.
25. Water bird.
26. Walk.
28. Norse discoverer.
29. Rodent.
30. To vaunt.
31. Plateau.
32. Stripping.
34. Musical instrument.
35. Chlorin and sodium.
36. Period.
38. Ibsen character.
39. Lingers.
41. Welsh river.
42. Has being.
43. Number.
45. By.
46. Waste.
48. Fold.
50. Ornamental slit.
51. Shades.

DOWN

1. Grin.
2. Rectangular pieces.
3. Forward.
4. To tear.
5. Rugged hills.
6. Coin.
7. Rearward.
8. French article.
9. Mad.
10. Decoy.
12. Mollusk.
13. Depression.
16. Twofold.
19. Votary to art.
21. Held power.
23. To uproot.
25. Special quality.
27. Anglo-Saxon money.
28. To sin.
30. European sea.
31. Shell fish.
32. Scoop.
33. Slang: bribe.
34. Animals' homes.
35. Transaction.
37. Deals out.
39. Desire.
40. Kind.
43. Vehicle.
44. Prefix: new.
47. Musical note.
49. Article.

DOWN

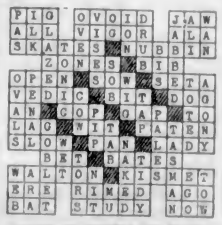

ANSWER TO YESTERDAY'S PUZZLE

Garden Fete Held in Lovely Surroundings

Mary Croft Esquimalt Chapter Members Hostesses at "Clovelly" Yesterday Afternoon—Attractive Stalls and Pretty Dancing

The garden party held yesterday by the Mary Croft Esquimalt Chapter at "Clovelly," the home of Sir Frank and Lady Barnard, Sea Terrace, drew a large crowd of visitors. The gardens looked most beautiful, and the ever-moving throng in pretty Summer frocks made a lovely picture against the background of velvety green lawns and rose-covered pergolas.

Tea was served in the charming rustic pavilion, where the great granite fireplace was banked with Canterbury bells and ferns, while spirea, gladioli and hydrangeas added to the beauty of its appearance. The tea tables were arranged with great bowls of Iceland poppies in shades of yellow and orange.

CONVENER OF TEA

Mrs. J. T. Jones was convener of the tea, and was assisted by Mesdames F. R. Wright, Sedger, Creelman, Sisman, Robinson, Anguin and Miss Creelman. Pouring tea and coffee were Mrs. H. W. Creelman and Mrs. A. L. Robinson. Mrs. Booth was in charge of the tea tickets.

The cake-guessing contest was in charge of Mrs. J. K. Hodges; the housie-housie, Mrs. Quinn, and the clock golf, Mrs. Poyntz and Mrs. Storey Waller. Mrs. G. P. Clarke and Mrs. Sedger sold fruit and vegetables, and the home-made candy, in dainty baskets, was in charge of Mrs. A. Youngman and Mrs. A. Playfair.

Miss Frances Price was in charge of a most interesting exhibit of silkworms, and wound the fine silken thread round a card. The silkworms were loaned for the occasion by Mrs. Crow Baker, who imported them from Japan.

BAND AND DANCING

Rowles' Boys' Band played lively selections during the afternoon, and another attraction was the dancing of Miss Violet Fowkes' pupils. Their first number was a "Dance of the Fairies," in which the following took part: Lois Russell, Thelma Pomeroy, Mary Doherty, Eileen Lang, Mimi Bailey, Norma Hurry, Georgette Calder and Shirlee Anderson. Miss Sheila Allard danced a graceful Grecian number and Miss Matey Griffin appeared in a clever acrobatic dance.

The high kick dance was performed by Norma Hurry and Gladys Harrison was charming in a gypsy number. The "Dance of the Maidens" was a particularly pretty number, the dancers wearing becoming white frilled frocks and hats. Those taking part were Frances Patton, Sheila Allard, Berna Waring, Eugenie Doherty, Daisy Barr and Alice Harford. In the tambourine dance were Cicely Brown, Estelle McDougall, Anna Peden, Marian Wingate, Dorothy Graham and Marguerite Hincksman.

Lady Barnard welcomed the guests, and it was regretted that the regent, Mrs. C. P. Hill, was unavoidably prevented from attending the fete.

Girls Receive Their Health Certificates

A delightful ceremony took place at the Memorial Hall yesterday afternoon when Miss Thornley and Miss Ings presented the certificates to the members of the Girls' Branch of the Cathedral W.A. who had attended the Winter series of health lectures which Miss Thornley gave, and a high percentage in the examination was noted by the nurses.

After the presentation of the certificates, Lady Lake, president of the Columbia W.A., presented each girl with a W.A. missionary badge and congratulated them upon their success. Mrs. H. V. Mills, leader of the girls, conducted a short and impressive service, and Deaconess Margaret Robinson brought the gathering to a close with a talk to the girls. Miss Thornley addressed them on interesting health topics.

Those receiving certifikates were Esther Pimm, Mollie Humphries, Eleanor Aaronson, Dorothy Brooks, Mary Angus, Peggy Kirby, Margaret Garrett, Alice Gahan, Doreen Johnson, Patricia Scott, Judith Wiles, Gwen Hitchins-Smith, Helen Stevens, Flossie Hughes, Mona Humphries and Connie Lomas.

French Pianist Is Now in New York

Victoria citizens who met Marcian Thalberg and Mme. Thalberg when they were here last Summer on a short visit will be interested to know that they have moved from Cincinnati, where Professor Thalberg occupied the position of head of the piano department in the Conservatory of Music, to New York City, where he will fill a similar position with the David Mannes School of Music. Professor and Mme. Thalberg, who are Parisians, went from Victoria to Europe for an extended visit, but since his return the former has had a number of concert appearances, playing recently, with the Cincinnati Symphony Orchestra, Beethoven's great concerto for piano and orchestra, "The Emperor," and also giving recitals all through the Southern and Eastern States.

Garden Party to Be Held at Esquimalt

A garden party will be held at the Church of Our Lady, Queen of Peace, 849 Old Esquimalt Road, on Wednesday afternoon, under the auspices of the Esquimalt Subdivision, Catholic Women's League of Canada. Right Rev. Gerald Murray, Bishop of Victoria, will open the affair at 3 o'clock.

Afternoon tea and supper will be served and many novelties, games and competitions have been arranged. A cordial invitation is extended to all friends of the parish. The proceeds will be in aid of the Queen of Peace Church funds.

Kitty McKay

By NINA WILCOX PUTNAM

The girl chum says that the only one who finds any profit in going in circles is the merry-go-round man.

Beautiful Saanich Lily Garden Will Be Open to Public

"Wrentham Lily Farm," West Road, Saanichton, the home of Mr. and Mrs. Lionel Taylor, will be open to the public on Wednesday, July 6, when the Regal lilies, for which the gardens are famous, will be at the height of their Summer bloom.

During the afternoon the Women's Auxiliary of St. Stephen's and St. Mary's Parish, Mount Newton, will serve tea. There will be a free guessing competition with valuable prizes for the closest estimates of the number of lily blooms.

Flower lovers who have seen the gardens in previous years are enthusiastic in their praise of the lilies and it is hoped that a large crowd will attend on Wednesday.

Mrs. W. A. Chambers Heads Jubilee W.A.

At the annual meeting of the Women's Auxiliary (senior) of the Jubilee Hospital, held yesterday at the Nurses' Home, interesting reports summarizing the year's activities were received, and the election of officers took place. The latter returned the following, by acclamation, to the respective offices:

President, Mrs. W. A. Chambers; first vice-president, Mrs. Herman Robertson; second vice-president, Mrs. E. H. Griffiths; secretary, Miss Margaret Currie; and treasurer, Mrs. Vaughan Roberts.

Conveners were also named, the convener of membership to be Mrs. John Phethean; of sewing, Mrs. J. L. Crimp; for press, Miss Lettice.

Two new members were registered yesterday, Mrs. E. Rocs and Mrs. F. C. Dillabough.

Women's Institutes of Vancouver Island

VICTORIA

The Victoria Women's Institute will hold a "packing-up bee" on Monday at 2 p.m., when the move from the Gordon Building to the Burns Hall will be made. All members are asked to help. Langford Women's Institute has invited the Victoria members to a tea and fete at the home of Mrs. Douglas Bullen, Langford, on July 6. The Victoria members are reminded of the picnic to be held at Cadboro Bay on July 8.

CHEESE BANDIT JAILED

GREEN BAY, Wis. (UP). — A craving for Wisconsin cheese is costing Burrel Naylor, Escanaba, Mich., youth, one year in the reformatory here. Naylor forced a cheese plant watchman to give him cheese, threatening the man with a revolver. He was arrested later.

THE SALE OF BETTER PRICES
A.K. LOVE Ltd.
Phone G 5913 708 View Street

BIRD SEED SPECIAL
Canary Seed, 2 lbs. for 25¢ Rape Seed, per lb. 10¢
Millet Seed, per lb. 10¢ Hemp Seed, per lb. 10¢
Fertilize Your Lawns and Flowers Now
See Us for What to Use
BAMBOO CANES—Four to Ten Feet Long
SEE OUR GROCERY DEPARTMENT
SCOTT & PEDEN
Cor. Cormorant and Store Sts. Phone G 7181

2 Delicious MAYONNAISES
Equal in Quality. Entirely Different in Flavor.

BEST FOODS
MILD, DELICATE FLAVOR
Here's a subtle, mellow-flavored mayonnaise; its ingredients are the finest and purest obtainable; it contains no "filler", such as potato starch or gelatine. It is pure, delicious, fresh.

HELLMANN'S
FULL-FLAVORED, PIQUANT
If you prefer a spicy, zestful seasoning for summer salads that puts a keen edge on appetite, Hellmann's is the one you'll like. Of the same high quality as Best Foods, but distinctly different in flavor.

WHICH DO YOU PREFER?
Try Them Both . . .
Your Grocer Has Them

Fresh Made in B.C., of the freshest and best of ingredients, in small quantities, according to your grocer's daily needs.

LISTEN IN
The Best Foods Boys: Billy Jones and Ernie Hare. N. B. C. every Mon., Wed. and Fri. night, 8.30 p.m.

SLENDERIZE WITH SALADS
BEST FOODS MAYONNAISE
HELLMANN'S MAYONNAISE
MADE IN B.C.
KELLY, DOUGLAS & CO LTD Distributors
Let British Columbia Prosper by Her Industries

Here's Health!

Christie's Graham Wafers, with milk, make a light and nourishing hot weather meal. In a new package . . . (containing a delicious recipe) . . . crisper and fresher than ever.

Christie's Graham Wafers

Lever Brothers Limited, Toronto
Soapmakers by appointment to their Excellencies the Governor-General and Countess of Bessborough.

Costs
A LITTLE MORE
Worth
A LOT MORE!

For just a few cents more per week your family may have the finest bread obtainable . . . Bread, the most important food, must be of highest quality to contain all the elements necessary to maintain human beings in perfect health . . . Give your family 4X Bread—it's REAL bread, made to a rigid quality standard that never varies the year round.

CANADIAN BAKERIES LTD.

Fresh on your street every day . . . six days a week.

Quality BREAD

Personal News and Matters of Social Interest

St. Luke's Church Is Scene of Pretty Wedding Ceremony

Miss Mary Cambrey and Mr. Reginald Winterburn United in Marriage in Presence of Many Relatives and Friends at Cedar Hill Church

AN unusually pretty wedding was solemnized in St. Luke's Church, Cedar Hill, last night at 8:30 o'clock, when Rev. S. Ryall performed the marriage of Mary, only daughter of Mr. and Mrs. J. Cambrey, Reynolds Street, Lake Hill, and Mr. Reginald W. Winterburn, eldest son of the late Mr. F. C. Winterburn and of Mrs. B. F. Winterburn, Prior Street, Victoria.

For the occasion the church had been beautifully decorated with flowers in shades of pink, blue and white. Tall baskets of Canterbury bells, snapdragons and syringa were placed on each side of the chancel steps, and the guest pews were tied with sweet peas and white satin ribbons. The organist of the church played the wedding marches on the arrival and departure of the bridal party, and during the signing of the registrar, Mrs. S. Gunn sang "O Promise Me."

BRIDE AND ATTENDANT

The bride, who was given in marriage by her father, looked charming in her gown of ivory crepe black satin. The close-fitting bodice was finished with a cape collar ornamented with rhinestone trimming at the back and front, and the flared skirt was ankle-length. Her veil of net was arranged with a wreath of orange blossoms in front, and a cluster over each ear. She carried a shower bouquet of Ophelia roses, white carnations and maidenhair ferns.

The only bridesmaid was Miss Elsie Griffin in an early Victorian frock of apricot net, and a pale green mohair hat. She carried a bouquet of pink carnations and sweet peas.

Mr. Howard Winterburn supported his brother, and the ushers were Mr. George Cambrey, brother of the bride, and Mr. George Preston.

RECEPTION HELD

A largely attended reception followed the service at the home of the bride's parents. The bride and groom stood beneath an arch of roses and syringa from which was suspended a large white bell, to welcome their friends, and they were assisted by Mrs. Cambrey in a frock of green floral silk and a green hat, and by Mrs. Winterburn, Sr., in an ensemble of powder blue and a white hat. They both wore corsages of roses and sweet peas. The three-tier cake centred the supper table, which was arranged with pink, mauve and white sweet peas, and tall pink candles in silver holders.

After a honeymoon in Seattle, Mr. and Mrs. Winterburn will make their home at Lake Hill. The bride left in a green frock and coat with biege fox trimmings, and other beige accessories. Among the many gifts received by the popular young couple were a Chesterfield table and an end table from the staff of H. O. Kirkham & Co., Ltd., Fort Street, where the bride had been employed, and a rayon bedspread from the delivery staff of David Spencer's, Ltd., of which the groom is a member.

Beach HOTEL
OAK BAY (VICTORIA) B.C.
The New Hotel
Opposite the Victoria Golf Club
Open Air Swimming Pool
Every Room With Bath, Telephone

Pantorium DYE WORKS of Canada. Limited
Fort and Quadra Empire 7158
Spradlin's Permanent Mothproofing
Leather Shoes and Coats Dyed Any Color

"ABOVE THE AVERAGE" OPERATORS
WATER WAVING
Long or Bobbed Hair
Firth Brothers
635 FORT STREET
Opp. Times You Just Walk In

2-Day Specials
In Our Sweeping Removal Sale
For Today and Saturday Only we have marked these values down again . . . the greatest bargains ever offered.
Our New Address Will Be 709 YATES STREET
Special Grouping of Broken Lines in Young Men's Suits. All new stock, single and double-breasted styles. Values to $17.50. Today and Saturday only $9.95
Boys' Single-Breasted 2-Knicker Suits. Donegal and fleck tweeds, Fox serge and plain grey flannel. All sizes, 24 to 32, in broken lines. Today and Saturday only $7.95
Boys' Long-Pant Suits in plain grey English flannel. Sizes 30 to 36. Real value at $13.50. Sacrificed at $10.85
Young Men's 4-Piece Sports Suits, coat, vest, longs and plus-fours. Grey, fawn and tan tweeds. Sizes 35c, 36 and 37. Regular $30.00. Today and Saturday $23.95
Sweeping Value in Young Men's All-Wool Blue Serge Suits. Single and double-breasted styles. Sizes 33 to 37. Regular exceptional value $25.00. Today and Saturday $19.95

The Boys' Shop, Ltd.
Opposite Royal Dairy
714 View Street Phone G 6031

Canadian Members of Delta Gamma

—Photograph by Associated Screen News.

A GROUP of University of Toronto chapter members of Delta Gamma fraternity, photographed in the conservatory of the Empress Hotel, includes, from left to right: Miss Mary Parkes, Miss Isabelle Dickson, Dr. Mildred Newell, Miss Dorothy Ferrier and Miss Jean MacLaren, of Victoria. Miss Parkes is one of the officials of the Amateur Athletic Union, who conducted a party of Canadian women athletes to the Olympic Games at Amsterdam in 1928. Miss Ferrier is director of publications for the Ontario Department of Mines.

Public Gives Liberally to Sunshine Inn

A most generous response to the benefit concert in aid of the Sunshine Inn was received yesterday at the Shrine Auditorium, when a most successful programme was arranged under the convenership of Mrs. A. W. Semple. The entertainment commenced at 10 a.m. and continued until midnight, a new programme starting every two hours. Admission was made through donations and nonperishable food, of which a good supply was realized.

Miss Eileen Chislett was the featured solo dancer throughout the day, her most outstanding numbers being the swan dance and "Carisma."

Others artists assisting were Mrs. J. B. Shaw, Miss Nora Gracin, Miss Phyllis Deaville, Miss Peggy Lewis, Mona Jewell dancers, Mrs. S. Langley, Miss Wilson, Evelyn Holt, Mr. Owen Pettigrew, Mrs. Clark, Jennie Boyd, Mrs. Wilkinson, Mrs. Heatherbell, Mrs. C. Langley, Mrs. J. B. Shaw, Mrs. Hudson, Mrs. Crowthers, Mrs. Taylor, Mrs. W. D. Todd, Mrs. F. Hawes, Mrs. S. Moore, Mrs. Valiant, Mrs. Batchelor, Mira Batchelor, Mrs. Roberts, Miss Buckbee, Miss E. Friend, Miss G. Townsend, Mary Glendinning, Miss Marjory Watson, Mr. Reuben Hardy, Fay Ockenden, Robert Trowsdale, Helen Ockenden, Mrs. Goss, Mr. A. W. Semple, Mr. Le Franc, Mr. Robert Taylor, Mrs. Gunn, Celia Lewis, Daphne Sutton, Reginald Stofer, Eileen Chislett dancers, Audrey Wood, Mrs. Crompton, Major Crompton, Mr. Jackman, Mr. Holt, Mrs. Holder, Mr. MacKinnon, Mr. Barker, Miss Dumbleton, Dorothy Wilson dancers, Mrs. Grace Deaville, Mr. Guy, Mr. Alan Anderson, Mr. Irvine, Miss Irvine, Mrs. Fennings, Mrs. Styles Sehl, Violet Fowkes dancers, Mrs. Clifford Warn and Y.M.C.A. orchestra.

ESQUIMALT BAZAAR

A Summer bazaar will be held in the schoolroom of the Esquimalt United Church on Tuesday, July 5, Rev. W. R. Brown officiating at the opening at 3 o'clock. There will be stalls of plain and fancy sewing, home cooking, candy, ice cream and lucky dips. A musical programme will be given during the afternoon.

Values You Cannot Equal Anywhere
BRASSIERES 39c to $1.00
GIRDLES 95c, $1.50, $1.95
McClarke
711 YATES ST.

SUPERFLUOUS HAIR
Permanently Cured
Unsightly hair removed permanently from faces and limbs. Treatments are simple, painless and safe.
Lady Attendant
Privacy Assured
Without obligation, please call for information or send for free explanatory booklet.
Narton Dermic Laboratories
Phone E 7614 612-13 Hayward Bldg.
And at 527 Vancouver Block, Vancouver, B.C.

Social and Personal Notes

Leave for Vancouver

His Honor the Lieutenant-Governor, accompanied by Mr. A. M. D. Fairbairn, left yesterday morning on H.M.C.S. Armentieres for Vancouver. Miss Helen Johnson and Miss Lucy Bryden left for the Mainland last night, and the party will return with Mrs. Johnson to Government House on Sunday morning.

• • •

Children's Party

Mrs. Wilfred Gouge gave a party at her home in honor of the fourth birthday of her son Wilfred. The table was set under the trees, and the decorations were pink and green. The centrepiece was a bowl of Ophelia roses. There were seventeen guests, including Lawrence Aikman, Harvey Aikman, Joe Bailey, Noel Dalby, Allister McLeod, Donald McLeod, Roy Storey, Craig Pilgrim, Orville Bates, Thomas Wourmald, Clifford Bates, Iris and Shirley Noel, Doreen Owens, Margaret Wilson, Lorraine Storey. Later in the afternoon, Mrs. W. Gouge served tea to the mothers and friends, including: Mrs. M. Gouge, Mrs. Robert Owens, Mrs. V. A. Dalby, Mrs. J. McLeod, Mrs. L. B. Noel, Mrs. H. Wilson, Mrs. E. Philbrick, Mrs. Aikman, Mrs. R. Storey, Mrs. M. Billings, Misses Gladys Gouge and Eunice Owens.

• • •

Is Given Shower

A very pleasant evening was spent at the home of Mrs. Clara Taylor, 554 Simcoe Street, when, assisted by Mrs. H. Hubbard and Mrs. M. Taylor, she entertained in honor of Miss Winnie Arnall, a bride-elect. The gifts were concealed in a beautifully decorated box, which was brought in on a buggy by Miss Evelyn Taylor, who was acting as special messenger for the occasion. Among those present were Mesdames C. Taylor, H. Hubbard, N. Taylor, E. B. Arnall, J. Hall, D. Bell, A. McKenzie, I. Hammond, G. Livingstone, E. Renfrew, J. Creech, M. Kendrew, W. Wendland (Vancouver), C. Brown, E. Holyoak, P. Pottinger, A. Todd, B. Askey, M. Combe, and the Misses T. Smith, M. Winter, N. Barr, L. Bell, H. Bell, M. Randall, E. Flint, A. Nahtan, C. Arnall, M. Jones, E. Berks, M. Robilliard, I. Hall, E. Allan and E. Taylor.

• • •

Farewell Tea Party

Mrs. John Irving was hostess at a tea party, yesterday afternoon, at "Highlands," Rockland Avenue, the home of Mrs. F. D. Little, in farewell to her daughter, Mrs. Henry Milman, who will return shortly to her home in London. Miss Barbara Twigg was responsible for the lovely floral decorations. Coreopsis and yellow lilies were arranged in the hall, mauve and white larkspur in the drawing-room, and Canterbury bells and delphiniums in the sitting-room. The tea table looked charming, with Columbia roses in a large silver bowl for a centrepiece.

• • •

Purple Star Lodge

Victoria Purple Star Lodge held a garden party on Tuesday afternoon and evening at the home of Mrs. Trowsdale, 631 Esquimalt Road. Mrs. Skett opened the sale and was presented with a bouquet of gladioli and roses by Mrs. Joyce. In the evening cards were played, the winners being Mrs. Stark, Mrs. Smith, Mrs. Melville, Mrs. Songhurst, Mrs. Skett and Mr. J. Harper. Mrs. Humphries won the cushion.

• • •

Tea Hostesses

Mrs. G. E. McCulloch and Miss Beryl McCulloch entertained at tea yesterday afternoon at their home in Uplands in farewell to Miss Elizabeth Thompson, who has been their guest for some months, and who will leave on Tuesday to spend three months in Alberta before returning to her home in England.

• • •

Holiday in City

Mr. and Mrs. Gerald Young, of Los Angeles, with their three children and their governess, Miss Temple, and niece, Miss Cameron, of Santa Barbara, arrived in Victoria yesterday and will spend the month of July at the Guest House.

• • •

Goes South

Master Jack Thompson, Beach Drive, left Tuesday evening aboard the Ss. H. F. Alexander for California, where he will spend some time holidaying with his uncle and aunt, Mr. and Mrs. McMillan, of San Francisco.

• • •

Goes to Vancouver

Miss Ena Short left on yesterday afternoon's boat for Vancouver, where she will meet her cousin, Mr. Cyril Thompson, who has just arrived from England. After a few days' visit in Vancouver, they will return to the Guest House.

• • •

Motor Trip to Nelson

Mr. and Mrs. J. Carl Pendray, of Beach Drive, accompanied by their daughters, the Misses Phyllis and Eileen Pendray, are leaving today for Seattle en route by motor to Nelson, via Spokane. They will be away for about two weeks.

• • •

From Vancouver

Mrs. J. F. McLennan, of Vancouver, who came to the city to attend the marriage of her son, Mr. John S. McLennan, to Miss Hazel Kitt, on Monday evening, is spending a few days visiting with friends before returning home.

• • •

Back to Vancouver

Mrs. H. Williams, of Vancouver, who has been spending the past few days in Victoria as the guest of Mr. and Mrs. Walter Kitt, John Street, left yesterday afternoon for her home.

• • •

Attending Convention

Miss Virginia Eaton, of Vancouver, is attending the Delta Gamma convention and is the guest of Miss Marion Bullock-Webster, Davie Street.

Return Home

After attending the funeral in Vancouver of their daughter, Mrs. Coo, Mr. and Mrs. F. C. Beaumont, and Mrs. R. F. Beaumont, have returned home.

• • •

Return to Vancouver

Mr. Roy McLennan and Miss Betty McLennan, of Vancouver, who attended the McLennan-Kitt wedding on Monday evening, have returned to their home.

• • •

At Summer Home

Mr. and Mrs. K. R. F. Denniston and family, Cook Street, will leave today to spend the Summer at their cottage at Saseenos, Sooke.

• • •

Back From Vancouver

Miss Georgina Newton, who has been spending the past three weeks in Vancouver with friends, has returned to the Guest House.

• • •

Visits Sister

Mrs. Miller, of Edmonton, is visiting her brother-in-law and sister, Mr. and Mrs. Walter Kitt, John Street.

• • •

Going Up-Island

Miss Kate Parker, Beach Drive, is leaving today for Duncan, where she will spend two weeks holidaying with Miss Betty Slater.

• • •

Here From San Francisco

Mr. and Mrs. L. D. Nevins, of San Francisco, are at the Dominion Hotel.

Banquet Is To Be Held At Empress

The project of establishing foreign scholarships was discussed at the business sessions of the Delta Gamma convention yesterday afternoon, and it is probable that the first scholarship for an alumnae member will be presented at the 1934 convention, enabling her to study abroad. A committee was appointed to make further plans along this line. The question of finances, the payment of dues, problems affecting alumnae and active chapters, met with interesting discussion and plans for assisting active chapters were made.

During the day the members enjoyed golf and tennis, hiking and other amusements, and in the evening "stunt night" brought with it several hours of wholesome fun and merriment. Skits, songs, dances and imitation "movie" and other novelties were presented, and later the delegates and guests adjourned to the Crystal Garden, where Miss Oenita Jantzer, of Portland, and Miss Ruth Gray, of Seattle, were in charge of the swimming gala.

PRESENTS AWARDS

Mrs. Dominic Brace, of Seattle, presented the prizes to the successful competitors. The recreation convener, Miss Helen Vaupell, was responsible for the enjoyable evening's entertainment.

This evening the grand banquet will take place in the Empress Hotel ballroom, where decorations are being set up on a lavish and most original scale. Mrs. Douglas Roe, of Vancouver, is convener of the banquet committee, and no trouble has been spared to insure the success of this gathering.

Our Greatest July CLEARANCE
SALE
STARTS TODAY!
Millinery
Dresses
Coats
Suits
Knitted
Sports Wear
Furs
Entire Stock of Quality Fashions to Be Sacrificed!
Mallek's LIMITED
1212 Douglas Street E 1623
Ready-to-Wear, MILLINERY and FURS

We Move Next Month
Everything throughout our entire five floors reduced for quick clearance. Furniture, carpets, stoves, drapes, etc.
Standard Furniture Co.
719 Yates Phone G 1164

SHOE SALE

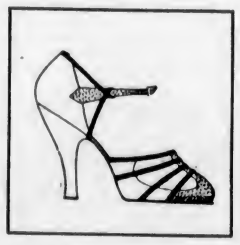

½ PRICE!
• On All Broken Lines •
EVERY PAIR REDUCED

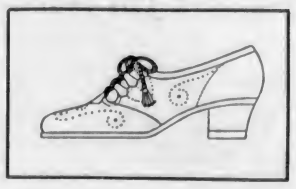

Fashion Bootery
743 Yates Street Phone G 4422
SIX SIXTY LIMIT

Phone. It's Quick! Free Delivery

HBC SERVICE GROCERIES Empire 7111

All Items Advertised in Our Special Grocery Page Yesterday on Sale Today and Saturday

You will assist us greatly by phoning in your order early. For your convenience our Telephone Order Service will be open at 8:30 a.m. Goods ordered today charged to next month's account, payable in August.

Libby's Tomato Juice, per tin....10¢
3 tins for....29¢
Devon Lass Cream, per tin....19¢
3 tins for....55¢
Heins Pure Vinegars, Malt, White Wine or Cider, 16-oz. bottle....19¢
32-oz. bottle....32¢

BAKERY SUGGESTIONS
Oxford Cakes, each....20¢
Butter Biscuits, 2 dozen....25¢
Pecan Rings, each, 14¢ and 19¢
Strawberry Pies, each....25¢

Tea, H B C India and Ceylon Blend, per lb....30¢
3 lbs. for....87¢
Coffee, H B C Luxurious Blend, Special, per lb....52¢

PROVISION SPECIALS
Ayrshire Ham, sliced, per lb....19¢
Smoked Boneless Ham, sliced, lb. 28¢

ROAST CHICKENS
Specially recommended, each, 75¢
100 Only

Cooked Ham, sliced, per lb....35¢
Baked Ham, sliced, per lb....38¢
Ham Bologna, sliced, per lb....15¢
Corned Beef, sliced, per lb....18¢

FRESH FRUITS AND VEGETABLES
Local Head Lettuce, 2 for....9¢
Fresh Cucumbers, 2 for....9¢
Bananas, per lb....11¢

MORNING SPECIAL, 9 to 12
Fresh Tomatoes, 2 lbs....15¢

HBC GROCETERIA CARRY AND SAVE

The Turnstiles Lead to Definite Savings on Your Food Bills

Buy Holiday Supplies at These Special Low Prices
Orders Carried to Your Car Free

TWO EXTRA VALUES FOR TODAY—9 TO 10 A.M. ONLY

BUTTER
Imperial Choicest Creamery, Victoria's Favorite....3 lbs. for 50c

SMOKED PICNIC HAMS
300 Only. Average 6 lbs. (Not more than two to a customer.) Each....50c

ALL-DAY SPECIALS
Corned Beef, per tin....10¢
Libby's Happy Vale Mixed Pickles, Large 2-lb. jar....27¢
(Not more than two to a customer)
Crab Meat, 2 tins for....35¢
(Not more than four to a customer)
Queen Olives (large), No. 20 jar, 25¢
H B C Household Tea, per lb....27¢
3 lbs. for....79¢
H B C Economy Coffee, Freshly ground, per lb....24¢
3 lbs. for....70¢
Libby's Pork and Beans, 3 tins, 23¢
Choice Quality Peas, 3 tins for, 25¢

SPECIALS
Australian Corned Mutton, tin..19¢
Saanich Clams, 2 tins for....25¢
Cooked Spaghetti, 1-lb. tins at 3 tins for....25¢
Sesqui Matches, per packet....15¢
(Limit, 3 packets)
Tomatoes, solid pack, 2 large tins for....23¢
Fancy Quality Prunes, 2-lb. carton for....19¢
Economy Side Bacon, 2 lbs. for 25¢
Cocoa, Fry's or Rowntrees, ½-lb. tin for....22¢
Gold Medal Malt, 2-lb. tin....59¢

HBC Quality Meats

Have a Tasty Meat Meal at Home on Dominion Day
Order by Noon—We Deliver the Same Day

Delicious Spring Lamb
TENDER AND JUICY
Legs, Loins and Half Legs, per lb....32c

LOCAL SPRING VEAL
Fillets, centre cut, per lb....30¢
Rumps and Loins, per lb....25¢
Shoulders, round cut, per lb....18¢

RED RIBBON BEEF
Centre Cut Loins, per lb....28¢
Wing Loins and Sirloin Tip, lb....23¢
Prime Rib and Rump, per lb....18¢
Thick Rib, per lb....15¢
Pot Roast and Blade Roast, lb....12¢
Plates and Briskets, per lb....10¢

POULTRY
Good Turkeys, average 10 lbs., at, per lb....23¢
Choice Local Fowl, per lb....20¢
Spring Chickens, per lb....35¢
Spring Ducks, per lb....30¢

—Quality Food Market, Lower Main Floor, HBC

Month-End Specials in Drug Sundries

60c Mentholatum, large, for....54¢
28c Colgate's Tooth Paste for....21¢
$1.00 Listerine or Pepsodent Antiseptic, large, for....89¢
$1.50 H B C Malt and Cod Liver Oil for....98¢
75c Kruschen Salts for....69¢

39c Kotex for....35¢
3 for....$1.00

25c Peroxide for....19¢
75c Coty's Face Powder for....69¢
60c Hospital Cotton for....49¢
75c Liquid Petrolatum for....39¢
$1.48 Lysol, large size, for....$1.29
45c Bayer's Aspirin Tablets for 39¢
45c Castile Soap, large bar, for 33¢

75c Cal-Bis-Ma for....69¢
50c H B C Milk of Magnesia for..39¢
10c Giant Toilet Tissue, 6 for 39¢
50c Pond's Cold or Vanishing Creams for....39¢
$1.00 Jergen's Benzoin Almond Lotion for....89¢
15c lb. Epsom Salts for....9¢
75c Moth Balls, cedarized, for....49¢
60c Chase's Ointment for....49¢

A. & J. Modess for....39¢
1 Tin Vemo Deodorant Powder FREE

50c Tek Tooth Brush and a 35c Bathroom Tumbler. The two for....50¢
15c Bathing Caps, 2 for....25¢

—Main Floor, HBC

Lounge in a Hammock on Dominion Day

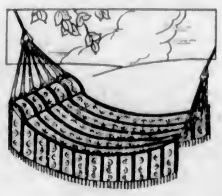

You are looking forward to at least an hour or two of "just lazing" on sunny Dominion Day.

Find time today to choose the hammock. It won't take long to fix it up in your garden or veranda and have it ready for the family to enjoy. Price....2.95

—Third Floor, HBC

Holiday Suggestions for Men

Fedora Straws, cool, comfortable. Priced at....75¢
Smart Boater Straws....$1.25
Grey Flannel Pants....$2.95
White Duck Pants....$1.95
Cream Flannel Pants....$5.95
Blue Flannel Blazers....$5.00
Real Panama Hats....$6.00
Sports Shirts, collar-attached and polo styles....$1.50
Striped Broadcloth Shorts....65¢
White Lisle Athletic Undershirts at....75¢
Rayon Silk Combinations....85¢
All-Wool Bathing Suits....$1.75

—Main Floor, HBC

Hudson's Bay Company.

INCORPORATED 2ND MAY 1670.

Prepare to Enjoy Your Holiday to the Full

It Will Pay You to Buy Your Holiday Needs at the "Bay"!---We Have Just the Things You Want---Right Quality---Right Prices

Have Your Teacup Read by Madam Teja
This Afternoon, 3:15 to 5:15—No Charge—Victorian Restaurant, Fourth Floor

Buy Now---Pay in August

May we remind our Charge Customers that all purchases made today, June 30, will be charged to next month's account, which will be payable in August.

Swimming Suits

In Up-to-Date Styles

Why be satisfied with your old bathing suit when you can buy one of the latest styles at such a low price. We have them in all types for women and misses at

1.59 2.50 3.95

Gay Pyjamas

That Will Grace Any Beach

Never has anything smarter been shown in Beach Pyjamas. The colorings and styles are so gay and cheerful and qualities are exceptionally good.

Linen and Broadcloths....$1.39
and....$1.95
Pongee Silk Pyjamas....$2.95

150 Pairs of Special Holiday Gloves

Simplex Hand-Sewn Gloves in white with black stitching. They are four-button slip-on style—easy to wear and easy to wash—and ever so comfortable for warm weather wear. Sizes 6 to 7½. Per pair....98c

—Main Floor, HBC

Large Size Water Balls

The kiddies' eyes will grow big as they try to take in the wonder of these new bright Balls in their brilliant colors. Each priced at only....25c

Or Balls that are bigger still at....39¢

—Main Floor, HBC

New Ideas Win Approval in Our Soft Hat Section

The "Soft-Tee" and other new Soft Hats are "carried by acclamation" into the favor of the younger set and for those who are planning holiday jaunts by land or water or holiday play on beach and lawn. Here you will find every smart style of the season, in white and all fashionable colors—styles too numerous to describe fully. Come and see them today.

79c 95c 1.49 1.95

Shady Panamas

You will like these smart shapes in white, cream and light pastel colors. There are styles for women, misses and children. Priced at....1.95

Shady Beach Hats

are quite inexpensive and may save you from sunburn. Quite nice Hats are only....49c
and other more novel styles to....$1.95

—Second Floor, HBC

Sports Girdles for an Active Holiday

Your new holiday Frock or Suit will look its best and be most becoming to you if worn over the right foundation garment—so we suggest that you visit the Corsetry Section today. Our expert corsetiere will be glad to show you garments that will permit of perfect freedom and activity while giving the right firmness and smoothness of line.

Step-In Girdles
of all elastic in 14-inch width, reinforced in front and giving a good support as well as comfort and ease. Priced at....$2.95

Side-Hooking Girdles
of white satin and pink batiste, giving a little more firmness and smooth hip line....$2.95

Scanties and Boneless Corselettes
of double rayon and swami silk, with a pantie frill—very cool and comfortable....$2.95

—Second Floor, HBC

Sale of Satin-Bound Pure Wool Blankets

Seize this unusual opportunity to obtain one or more of these Soft Pastel Colored Blankets, made by the manufacturers of Kenwood. In soft pastel colors of rose, blue, green and gold.

Size 60 x 80 inches. Each 5.98

Size 72 x 84 inches. Each 6.98

—Main Floor, HBC

A Swagger Polo Coat Will Complete Your Holiday Costume

Cool winds come even in July and one simply must have a coat. But it must be smart—preferably of the Polo type. We have just received some very smart garments in the new beige tones, light in weight but heavy enough to be welcome after dark. These are fashioned with raglan sleeves and are fully belted. There are some darker shades, too, if you prefer them. Sizes 14 to 20. An outstanding value at....15.95

For 5.95 You May Choose a Novelty Sports Suit

Whether you choose in gay colors or prefer the more subdued tone, you will get extraordinary value in one of these Novelty Suits. They are in two and three-piece styles, in wool or in silk and wool. Many have new novelty blouses with short sleeves in lacy weave, with contrasting skirt. Some are with belted or cardigan jackets. Priced at only....5.95

You Owe Yourself a New Summer Blouse

Enliven the prospect of your Dominion Day holiday by treating yourself to a new blouse. Here are novel styles in satin and washable crepes, with the newest form of necklines, and shown with tailored and frilly fronts. They are sleeveless or with cap sleeves. Priced at....2.95

—Second Floor, HBC

Inexpensive Voile Frocks and Ensembles

Are Just in Time for the Holiday

Just when you are wanting to look your best and to feel nice and cool, we are prepared to meet your needs with these gay floral voiles, made up in the most charming Summer styles, including a smart jacket model with quaint puff sleeves, and in frilled and flared styles. In nu-blue, chukker, powder and red; also in black and white. Sizes in the group from 14 to 42. Priced at....3.95

FIVE STYLES IN PIQUE FROCKS

You will enjoy wearing a smart holiday frock of floral rayon pique. These are in dainty pastel shades, sleeveless or with half sleeves. All sizes, 14 to 44. Priced at....2.95

—Second Floor, HBC

A Gay Scarf and a "Snappy" Sunshade Will Enliven Holiday Hours

We are offering a splendid selection of specially priced Scarfs in polka dot, stripes and floral designs, at....1.19

And some of the jolliest little Beach Parasols you've ever seen. Specially priced at only....29c

—Main Floor, HBC

Dur-O-Tex Silk Hose for Holiday Wear

At this surprisingly low price you may choose Semi-Service or Chiffon-Weight Silk Hose in the now popular Dur-O-Tex make. We have it in all sizes and a full range of all the fashionable color tones....79c

2 Pairs for $1.55

—Main Floor, HBC

Boys' Holiday Wear

Flannel Suits With Two Pairs of "Shorts"
If you want to see him looking well set up for the holiday trip, you should get him one of these smart single-breasted suits. They are in light or medium shades of grey, well finished and art silk lined. Sizes for 6 to 14 years. Price, including extra pair of knickers, $7.95

Flannel Long Trousers
Tailored from a durable quality of medium shade grey flannel. Finished with belt loops, wide bottoms and cuffs. Sizes for 11 to 18 years. Per pair....$1.95
All-Wool Cream Flannel Trousers for cricket and other games. Per pair....$4.95

Sport Shirts for Summer Wear
Made from a fine quality of plain colored broadcloth, these are roomily cut and have a smartly shaped sports collar. In white, blue and cream. Sizes 11 to 13. Each....$1.00

—Main Floor, HBC

Three-Quarter Socks for the Girls

of medium weight, silk plated on durene, these new Three-Quarter Socks are cool and comfortable for the warmer days and at the same time quite dressy. Choose from white, vanilla and champagne. All sizes 7 to 9½. Per pair....49c

—Main Floor, HBC

Verichrome Films
For Better Pictures
Stock up on the new 8-Exposure Film for the holiday at our Kodak Section.
No. 120—2¼ x 3¼ inches....30¢
No. 116—2½ x 4¼ inches....35¢
—Main Floor, HBC

A Special Dominion Day Luncheon

Will Be Served Today

50c

Come In and Enjoy It

Clear Soup
Half Spring Chicken, Roasted
New Potatoes and Vegetables
Rolls and Butter
Strawberries and Cream
Delicious Coffee

We also have special Afternoon Teas which you will find very enjoyable.

—Victorian Restaurant, Fourth Floor, HBC

Outstanding Values in Staples for Pre-Holiday Shoppers

Mill Ends of Table Oilcloths
in lengths for most purposes. Choose from many floral patterns. Width 45 inches. Per yard....29¢

Shelf Oilcloths
in standard quality in all wanted colorings. Per yard....10¢

White Turkish Bath Towels
of soft spongy quality. Approximate size 24 x 48 inches. Each....49¢

Chariot Sheets
Sizes 80 x 99 inches and 70 x 99 inches. Guaranteed to give satisfactory wear. See the sample Sheet that has been laundered 52 times. Per pair....$2.95

Chariot Pillow Cases
that will match the Sheets. They carry the same guarantee for wear. Size 42 inches. Each....29¢

—Main Floor, HBC

Just to Remind You About the Children's Holiday Togs

Children's All-Wool Swimming Suits. Sizes 2 to 8....85¢
Sizes 26 to 32....$1.25
Little Tots' Wool Sun Suits, 69¢
Little Tots' Black Satin Creepers, 1 and 2 years, at....95¢
Little Tots' Khaki Coveralls, 2 to 6 years, at....95¢
Little Tots' Linene and Broadcloth Beach Pyjamas, 2 to 6 years, 98¢
8 to 14 years....$1.25
Girls' Blue Drill Slacks, 10 to 14 years, $1.00 and....$1.25
Girls' White Twill Slacks at 69¢ and....$1.25
Girls' Blue Rep Coveralls, 2 to 6 years....$1.25
Girls' Figured Beach Coats, assorted shades, 8 to 14 years....$1.50
Girls' Navy Melton Blazers, 6 to 16 years. Formerly to $4.95, for $2.95
Children's Cotton Crepe Nite-Jamas, in two-piece style. Sizes for 8 to 16 years....$1.25

—Second Floor, HBC

You May Have a Good Time Under the Beach Umbrella

Under the Beach Umbrella you may pile your cushions, set your chairs and collect your possessions in shady security till you feel that you have a little al fresco home on the shore.

52-Inch Beach Umbrellas
are covered in attractive orange and blue drill and fitted with a slender metal take-down shaft, neatly made and durable. Sale....$5.95
Also covered in specially woven Awning Cloth and with an adjustable jointed head on the shaft. Sale Price....$6.95

DECK CHAIRS
Hardwood Chairs with long back and orange, green or stripe canvas seat, adjustable to four positions. Each....$1.98

—Third Floor, HBC

Store Hours: Thursday, 9 A.M. to 6 P.M. Phone E 7111

At the Theatres

FIENDISH KILLER IN CAPITOL FILM

"Behind the Mask" Opens Today With Strong Cast, Including Jack Holt and Boris Karloff

A man with the soul of a fiend exercises his brutality in "Behind the Mask," Columbia's horrifying mystery, which is coming to the Capitol Theatre today. Man after man is killed by a method which has been declared the most inhuman and torturing means of sending a person to his death.

A legitimate private hospital is the institution wherein innocent victims of this mysterious manmonster meet their cruel fates. Causes of their death are never investigated; whatever fictitious reports the hospital submits are always accepted.

A victim is strapped to the operating table and the fiendish operation is performed. Only a local anaesthetic is administered so that the dying man should see as well as feel his life being snuffed out.

Boris Karloff, who performed so startlingly as the monster in "Frankenstein," appears prominently in a sinister role in "Behind the Mask." Other leads are played by Jack Holt and Constance Cummings. The supporting cast includes Claude King, Bertha Mann, Edward Van Sloan and Willard Robertson. It was directed by John Francis Dillon.

AMUSEMENTS

On the Screen

Capitol—"Behind the Mask," starring Boris Karloff.

Columbia—Tom Mix in "The Rider of Death Valley."

Dominion — "Letty Lynton," starring Robert Montgomery.

Empire — Joan Blondell in "The Famous Ferguson Case."

Playhouse — "Cracked Nuts," featuring Wheeler and Woolsey.

Romano — Slim Summerville in "See America Thirst."

Crystal Garden — Swimming and Dancing.

Plantation—Teas and Dancing.

DOMINION THEATRE Modern society, the younger generation and a terrific harvest from past indiscretions figure in a kaleidoscopic romance in "Letty Lynton," in which Joan Crawford and Robert Montgomery are now appearing at the Dominion Theatre. Miss Crawford plays the dramatic heroine amid tropical South American resorts, the whirl of New York life and aboard a great liner in midocean. Montgomery is the "right man" who comes along just in time to save her from her own folly.

EMPIRE THEATRE Besides Miss Joan Blondell, the cast of "The Famous Ferguson Case," now at the Empire Theatre, boasts a long list of well-known players including Tom Brown, the nineteen-year-old leading man who has created such a sensation in Hollywood lately, Adrienne Dore, Walter Miller, Leslie Fenton, Vivienne Osborne, J. Carroll Naish, Purnell Pratt, Russell Hopton, Kenneth Thomson, Grant Mitchell, Russell Simpson, Leon Walcoff and Miriam Seegar.

Famed Comedians In "Cracked Nuts"

A fussy maiden aunt, a beautiful girl, two rival kings, a restless executioner and a crazy kingdom—these are the laugh-provoking ingredients composing Radio Pictures' "Cracked Nuts," opening today at the Playhouse Theatre.

Co-featuring Bert Wheeler and Robert Woolsey, with little Dorothy Lee as the romantic prize, the two famed comedians battle for matrimony and glory in what is considered their best screen appearance to date.

Wheeler and Woolsey are rivals for the throne of a mythical kingdom, but their enthusiasm cools when they are told that before one can attain the crown the other must die by public execution.

Charles Farrell and Madge Evans enact a tender romance which hurdles the barriers of international distrust and misunderstanding in "Heartbreak," Fox romance of an undying love now playing at the Playhouse Theatre, as the added feature.

Tom Mix Star of Western Thriller

"The last scene is always the hardest," sighed Tom Mix when Universal's Western action-thriller, "Rider of Death Valley" was finally recorded within the cameras.

The accomplished cowpuncher went through weeks of intensive stunting, riding, shooting and fighting for various scenes of the picture without suffering a scratch—until the final scene.

His horse, Tony, kicked him soundly on two different occasions before the last trying session was completed, and virile Mix suffered a badly bruised eye and an equally painful kneecap for several weeks after the festivities were over.

Lois Wilson, Fred Hokler, Forrest Stanley and Mae Busch head the film's supporting cast, and Al Rogell directed. "Rider of Death Valley" is now showing at the Columbia Theatre.

EMPIRE

TOMORROW (FRIDAY)

THE IDEAL HOLIDAY ATTRACTION!

A Topical Dramatic Romance Set Amidst the Pageant of the World's Most Classic Racing Event

THE ENGLISH DERBY!

And a World-Famous Sweepstake

THE GLAMOROUS ENGLISH STAR

In a Most Original Story

DEVIL'S LOTTERY

With a Superb BRITISH Cast

VICTOR MACLAGLEN
PAUL CAVANAGH
BERYL MERCER
HERB. MUNDIN
The Taxi Driver in "The Silent Witness"

What Happens to Winners of a Great Sweepstake When Entertained by the Winner of the Race?

Comedy, Thrills and Romance!

FRIDAY and SATURDAY

1 to 11 P.M.

CONTINUOUS SHOWING

Teas, Lunches, Soda Service Daily at the

PLANTATION

Cabaret Features Friday Night

FIVE-PIECE ORCHESTRA

Reserve Your Tables Early

Dancing Tonight No Cover Charge

Ivo Henderson and His Music

Will Entertain at Garden Frolic

THOMAS OBEE

popular roster comedian, who will take part in the cabaret entertainment at the Dominion Day frolic and dance at the Crystal Garden tomorrow night. Violet Fowke's dancing pupils, Merle North and Stanley James and his group of entertainers will also contribute to the programme.

UNUSUAL COMEDY NOW AT ROMANO

A complete departure from the usual type of feature length comedies, "See America Thirst," now the attraction at the Romano Theatre, is one of the most extraordinary and highly entertaining films that has ever been offered to the theatre-going public in several years.

Harry Langdon and "Slim" Summerville make a team which has seldom been equaled on the screen. Perfectly cast for their roles, Harry and "Slim" sail through situations that go to make "See America Thirst" the most distinctive comedy of an impressive talking picture season.

Bessie Love, who plays the part of an aide to the district attorney's office by posing as a cabaret dancer, is a lively factor in the picture.

ELISSA LANDI IS COMING TO EMPIRE

One of the first motion picture stars in Hollywood to enjoy a piano in her dressing-room was Elissa Landi, who is an accomplished pianist as well as a successful novelist. Miss Landi devotes her spare time to writing and gets inspiration from strumming the keys of her piano.

Miss Landi portrays the leading role in "Devil's Lottery," the new Fox picture, opening Friday at the Empire Theatre. Victor McLaglen, Alexander Kirkland, Paul Cavanagh, Beryl Mercer and Barbara Weeks are also featured. Sam Taylor directed the production.

More Relief Cost Placed On Victoria

Effective July 1, the city will have to assume responsibility for rendering direct relief to all single men and transients, according to a communication received at the City Hall yesterday from the Provincial Government.

This means an additional burden upon the civic treasury, officials explained yesterday, despite the fact that the Dominion and Provincial Governments will share in the cost up to 40 cents per day per man.

The new ruling may mean that the Sooke Lake camp will be reopened.

Instructions have been issued for the closing of the Government's relief office at 1114 Langley Street today, it was stated.

BUYING EXTRA YEARS OF LIFE ~ ~ by W.B. LAW

Getting the Income You Want

Suppose It Is $100 a Month

Get a copy of our Book—no obligation—sent by mail. It points out the first step.

"An Annuitant never dies," they say. His income is assured, his mind is at rest. He can devote himself to happy, interesting pursuits. Why not secure "extra years of life" and happy independence through the possession of a sure income? Others have planned for it. You can do so too, through the Canada Life.

COUPON WILL BRING BOOK BY MAIL

Canada Life Assurance Co., Toronto, Ont.

Please mail me your book, "Getting the Income You Want!"

Name _____ (Mr., Mrs., Miss)

Address _____ K70

SCHOOL PROMOTIONS ISSUED BY TEACHERS AS TERM CONCLUDES

Continued From Page 5

George Jay—*Continued*

DIVISION IV

Grade VII

Rolls of Honor—Proficiency, Betty Shade; deportment, Elva LeBus; regularity and punctuality, Elva LeBus, Simon Johnson, William Mossey, Mabel Moore, Marjorie McConnell, Leona Simpson, Jack Warwick, Beulah Wilson.

Promoted from Grade VII to Grade VIII—Dorothy Bell, Violet Durrant, Harold Harrison, Robert Hemmingsen, Simon Johnson, Rowland Knight, Elva LeBus, Annie Lee, William Mossey, Kathleen Mottershead, Mabel Moore, Eva McCall, Marjorie McConnell, George Ngai, Eileen Patterson, Grace Phillips, Vernon Porter, Jack Relf, Betty Shade, Frederick Shorrock, Leona Simpson, Jack Warwick, Rosie Webb. On trial, Annie Lowe.

DIVISION V

Grade VI

Rolls of Honor—Proficiency, Bernice Turner; deportment, Joseph Skinner; regularity and punctuality, Mabel Chan, Joseph Manton, William Renfrew, Agnes Stringer, Sidney Watson, Ella Wiltshire, Thelma Wiltshire.

Promoted from Grade VI to Grade VII—Charles Atkinson, Mona Berryman, Dorothy Bowerman, Jean Caird, Allan Chan, Noreen Friker, Thomas Griffiths, Glennys Hale, Victor Johnston, Edward Jones, Harry Lim, Helen Lore, Joseph Manton, Isabel MacAlpine, John Macleod, Annie McGregor, Roy Ngai, Grace Peters, Raymond Rand, Joe Skinner, Agnes Stringer, Bernice Turner, Duncan Turner, Nasa Takahashi, John Underwood, Elsie Watson, Sidney Watson, Joshua Wong, Lee Yock.

DIVISION VI

Grade VI

Rolls of Honor—Proficiency, Mary Wilson; deportment, Nora Martin; regularity and punctuality, Olga Crossman, Marian Drysdale, Olive Earle, Betty Hemmingsen, Betty Lang, Ernie Rance, Robert Jones, George Richards, Mamoru Uyede, Willie Wilkinson.

Promoted from Grade VI to Grade VII — Jean Baxter, Olga Crossman, Marion Drysdale, Olive Earle, Curtis Eccles, Thelma Ellis, Doris Flindell, Ernest Flindell, Alice Gee, Donald Gibbs, George Gower, Muriel Hawkes, Jimmie Haxton, John Hebden, Betty Hemmingsen, Jean Hughes, Bob Jones, Edna Kirkbride, Betty Lang, Jack Leonard, Nora Martin, Marie Milligan, John Milne, Lyall Newell, Ernie Rance, Ronald Reid, George Richards, John Stevenson, Fred Switzer, David Thomas, Mamoru Uyede, Albert Vey, Willie Wilkinson, George Williams, Mildred Williams, Mary Wilson. Promoted on trial, Gordon Heater.

DIVISION VII

Grade V

Rolls of Honor—General proficiency, John Gower; deportment, Thelma Stone; regularity and punctuality, Doreen Broadfoot, Doreen Cox, John Gower, Harry Francis Pearl McIlmoyl, Edward Harrison, Frederick Harvey, Margaret Grant, Robert Webb, Dorothy Smith.

Promoted from Grade V to Grade VI — Spencer Aspinwall, William Barbour, Doreen Broadfoot, William Cotton, Doreen Cox, James Ellis, Ethel Fitchett, David Ford, Harry Francis, John Gower, Margaret Grant, Edward Harrison, Frederick Harvey, D'Albert LeMarquand, Ivy Leonard, Henry Lim, William Marshall, Annie MacLean, Joyce MacLean, Pearl McIlmoyl, Donald McIntyre, Roy Miller, Thelma Murgatroyd, David Rankin, Robert Read, Phyllis Robilliard, Dorothy Smith, Thelma Stone, Leonard Thomas, James Thompson, Kenneth Uren, William Westwood, Lewis White. Promoted on trial, Herbert Jepsen, Robert Webb.

DIVISION VIII

Rolls of Honor—Proficiency, Edna Wong; deportment, Iris Ryles; regularity and punctuality, Alfreda Akehurst, Beryl Earl, Ray Hale, Frances Merryfield, Josephine Perri, Lucy Riel, Iris Ryles, Kathleen Stone.

Promoted to Grade VI—Arthur Bailey, Kenneth Dicks, Beryl Earl, Florence Foubister, Elizabeth Groth, George Harvey, Francis Knight, Victoria Lyle, Frances Merryfield, Vincent Patterson, Lucy Riel, John Simpson, Doris Stroud, Mary Wilson, Mabel Wong, William Broadfoot, Zena Doran, Ethel Fee, Muriel Gibson, Ray Hale, Yuki Ioi, Abraham Lore, Frank Macdonald, Eva Milne, Josephine Perri, Iris Ryles, Kathleen Stone, Robert Torburn, Edna Wong.

DIVISION IX

Rolls of Honor—Proficiency, Mary Leung; deportment, Betty Skinner; regularity and punctuality, Gordon Foubister, Claude Francis, George LeBus, Mabel Lee, Dorothy McLaren, Lawrence Munroe, Iris Newell, Jack Thompson, .. s Williams.

Promoted from Grade IV to Grade V—Phyllis Aspinwall, Mavis Barker, June Bickerdike, Robert Bowen, Rogers Brayshaw, Robert Dickson, Helen, Flindell, Gordon Foubister, Claude Francis, Grace Fraser, Betty Larsen, George LeBus, Mabel Lee, Mary Leung, Robert McKeon, Donald McLeod, Charles Miller, Dale Miller, Edgar Moore, Lawrence Munroe, Iris Newell, Audrey Parker, Valentine Ravesdale, Mary Rankin, William Restell, Norman Richards, Nell Robertson, Viola Sands, David Simpson, Betty Skinner, Leslie Stevens, James Thomas, Jack Thompson, Arthur Ushijima, Helen Welch, Daryl Wille, Iris Williams, Allen Wilson.

DIVISION X

Rolls of Honor — Proficiency, Harold Thompson; deportment, Margaret Day; regularity and punctuality, Harold Thompson, Thomas Mottershead, Eleanor Marr, Edward Drysdale, Charles Groth, Lily Lowe, Iris Young, Herbert Tisdale, Murray Martin, Kenneth Foubister, Johanna Smith.

Promoted to Grade V—Margaret Atkinson, Hilda Chalk, Doris Chan, Emma Chan, Peter Chow, Peggy Day, Teddy Dripdale, Kenneth Foubister, Charles Grath, Jeffery Hannay, Frank Harding, Jack Johnston, Rosina Kerr, Duncan Lee, Hubert Lee, Jack Leong, Paul Leung, Norman Little, Audrey Lowe, Lily Lowe, Rose Lowe, Harold Macdonald, Ben Marr, Eleanor Marr, Murray Martin, Teddy Minnis, Tom Mattershead, Toshimi Ochiai, Jack Patterson, Bernard Riel, Johanna Smith, Billy Steadman, Joyce Stevens, Harold Thompson, Herbert Tisdale, Richard Tisdale, Catherine Turner, Bessie Wong, Iris Young.

DIVISION XI

Grade III

Rolls of Honor—Proficiency, Harvey Lim; deportment, Samuel Gagliardi; regularity and punctuality, Charles Richard Caselton, Marguerite Isobel Dirom, Yvonne Betty Fisher, Jean Victoria Hall, Cora May Manton, Arthur William Mark, Frank Moore, Dola Veitch, Mary Johnston Richards.

Promoted to Grade IV—Walter Barber, Joyce Bell, Ruby Broadfoot, Margie Burnett, Charles Caselton, Robert Castner, Doris Creed, Marguerite Dirom, Yvonne Fisher, Samuel Gagliardi, Ethel Gillis, Inez Gower, Kenneth Graham, Harry Green, Peter Griffiths, Jean Hall, Pearl Hare, George Keeper, Jack King, Valerie Lacoursiere, Margaret Leonard, Harvey Lim, Vivian Lowe, Cora Manton, Donald Moir, Frank Moore, Barbara Munro, Gordon Newell, Leslie Rees, Mary Richards, Fred Turner, Pearl Uren, June Ushijima, Dola Veitch, Graham Warburton, Peter Wong.

North Ward

DIVISIONS I AND II

Rolls of Honor—Proficiency, Neil A. Swainson; deportment, Louisa Burnett, Virginia Collard Ross; regularity and punctuality, Frank Best, Louisa Burnett, Stanley Gordon Day, Marilyn Eng, George Green, Muneo Kawasoe, Marion Kerr, Stephen John Kinsey, Stanley McLaren, Nettie Millar, John Mutton, John Kenneth Ralfs, Lindley Roach, Virginia Ross, Vera Scott, James Waller.

Promotions to High School will be announced by the Department of Education.

DIVISION III

Rolls of Honor—Proficiency, Verna Rose Barnes; deportment, Edith Whittaker; regularity and punctuality, Evelyn Pishlock, Stephen Gale, George Hampton, William Haines, Yoshiro Ishida, Charlie Quan, Edith Whittaker.

Promoted to Grade VIII—Verna Barnes, Muriel Brown, Lorne Creighton, Evelyn Fishlock, Harry Fong, George Hampton, William Howard, Yoshiro Ishida, Molly Knight, Rose Kuwabara, Peter Lowe, James McGary, Florence McGuffie, David McIntosh, Nora Mar, Richard Milne, Charlie Quan, Hideko Shimizu, John Stewart, Muriel Strong, Georgina Stuart, Edith Whittaker, Henry Wong.

DIVISION IV

Rolls of Honor — Proficiency, Katherine R. Herriott; deportment, Dorcas I. Williams; regularity and punctuality, Cyril Baker, Hamilton McIlroy, Gladys E. Kitt, Ina W. McMillan, Alfreda K. Nelson, Lillian C. Nelson, Lillian D. Roast, Charles A. Rowe, Joseph R. Travis, Richard Wong.

Promoted to Grade VIII — Cyril Baker, Lily Bennett, Viola Casey, Maurice Chan, Westall Clark, Sarah Emery, Katherine Herriott, Arthur Jung, Joseph Kelly, Gladys Kitt, Mae Lang, Peggy Leavitt, Annie Lowe, Doris McGuffie, Hamilton McIlroy, Arthur McKim, Ina McMillan, Alfreda Nelson, Lillian Nelson, Jack Patterson, Lillian Roast, Charles Rowe, Gertrude Tayler, Joseph Travis, Dorcas Williams.

DIVISION V

Rolls of Honor—Proficiency, Elizabeth Hope; deportment, Thelma Warren; regularity and punctuality, Roy Crouch, Elwood Casey, James Chow, Sydney Fisher, Ernest Gawley, Donald Kerr, Eikichi Ishida, Rutherford Miller, John Murray, Betty Rodgers, Mildred Willey.

Promoted to Grade VIII—Kathleen Arendell, Royal Chan, James Chow, Melvin Cousins, Sydney Fisher, Lillian Greene, Bessie Hope, Yasukazu Kamachi, Donald Kerr, John Murray, George Prior, Tom Ralph, Betty Rodger, Thelma Warren.

Promoted to Grade VII — Eva Clear, Roy Crouch, Margaret Emery, Ernest Gawley, Eikichi Ishida, Robert Lowe, Lewis Mercer, Rutherford Miller, John Munroe, Eleanor Stuart, Robert Wallace.

DIVISION VI

Rolls of Honor—Proficiency, Mary Bong; deportment, Lorna Fulton; regularity and punctuality, Ellen Alexander, Fanny Chow, Sue Chow, Lorna Fulton, Frank Gale, Billy Houston, Lilly Lowe, Rose Mar, Charles Meadows, Hong Yuen.

Promoted to Grade VII—Georgina Adam, Ellen Alexander, Esther Allman, Kathleen Barton, Edna Berrow, Mary Bong, Margaret Burnett, Fanny Chow, Sue Chow, Eileen Couch, Tom Doidge, Lorna Fulton, Daisy Joe, Ruth Lee, Rose Mar, Charles Meadows, Sadie McMillan, Edward Sage, Fumiko Shimizu, Robert Taylor, Jennie Tang, Hong Yuen, Gee Wing.

DIVISION VII

Rolls of Honor—Proficiency, Amy Wong; deportment, Maude Deane-Freeman; regularity and punctuality, Peter Bong, Kenneth Campbell, Ralph Dayton, Maude Deane-Freeman, John Galloway, Leslie Lamb, Matthew Lowe, Kenneth Pears, Allan Salter, Stanley Smith, Aileen Stark.

Promoted to Grade VI—Gladys Argyle, James Ashmore, George Baker, Joe Bailey, Ruth Bland, Peter Bong, Ruth Boyd, Eleanor Brooke, Tina Burnett, Kenneth Campbell, William Crow, Margaret Craig, Tom Craig, Mary Caigdallie, Ralph Dayton, Maude Deane-Freeman, Mildred Emery, Peter Eng, John Galloway, William Hope, Herbert Knight, Fumiko Kondo, Wilbert Kuwabara, Leslie Lamb, Irene Lindley, Matthew Lowe, Jean Marquette, Pearl McGary, Marjorie McKay, Beatrice Murray, Willie Nipp, Kenneth Pears, Henry Plamendon, Arthur Sage, Kazo Saito, Allan Salter, Stanley Smith, Singh Spoony, Donald Stancil, Donald Stewart, Thelma Wilson, Amy Wong.

DIVISION VIII

Rolls of Honor—Proficiency, Dora Leatrice Lowe; deportment, Rose Marie Reid; regularity and punctuality, Thomas Alexander, Christina Barr, Edgar Burley, Alice Clear, Evelyn Connor, James Eng, Andrew Greshiw, Eleanor Hampton, Violet Joe, John Logie, Dora Lowe, Victor Merriman, Peter Mutton, Leonard Stark.

Promoted to Grade VI — Edgar Burley, Marjory Earl, Thelma Earl, Ruth Emery, Victor Merriman, Peter Mutton.

Promoted to Grade V — Ada Adams, Thomas Alexander, Edwin Boothby, Myrtle Carter, Evelyn Connor, Glyn Creighton, James Eng, Philip Eng, Norman Foot, Andrew Greshiw, William Hawthorn, Violet Joe, Hing Joe, John Logie, Dora Lowe, Norman Macmillan, Bernice Marsh, David Miller, Samuel Rafter, Rose Reid, Tstomu Shimizu, Richard Wheeler, Vera White.

DIVISION IX

Rolls of Honor—Proficiency, Alberta White; deportment, Irene Birkett; regularity and punctuality, Irene Brown, Raymond Hayes, Alfred Nelson, John Risley.

Promoted to Grade IV—Lois-Jane Adams, Robert Barr, Ruth Baldwin, Irene Birkett, Winnie Brooks, Irene Brown, Dorothy Butterfield, Mary Chan, Joe Chong, Effie Chow, Grant Chow, Mary Earl, Brenda Fisher, Raymond Hayes, Betty Honess, Mitsuo Kawasoe, Thomas Kuwabara, Roland Lee, Arthur McMillan, May Ngai, Alfred Nelson, Jean Plamondon, Fred Pierce, Howard Rabey, Billy Reid, Harry Richards, Greta Shepherd, Teddy Spencer, Alberta White.

Promoted to Grade IIIA — Eva Allen, Evelyn Adams, George Adams, Harry Chow, Joan Clark, Bobby Falconer, Walter Findlay, Myrtle Hanson, Irene Hah, Leslie Paterson, Adior Plamondon, John Risley, Mina Reed.

DIVISION X

Rolls of Honor—Proficiency, Allan Lee; deportment, Annie Lowe; regularity and punctuality, Allan Lee, Flora Quon, Edith Wong.

Promoted to Grade VI — Fanny Hon, Regina Lang, Eva Lee, Allan Lee, Susie Lim, Herbert Lin, Fanny Mee, Jack Tang, Norman Wong, Mae Wong, Peter Wong.

Promoted to Grade V — Daisy Fong, Joseph Fong, Betty Lim, Fanny Loo, Chew Lowe, Richard Lowe, Flora Quon, Beatrice Tang, George Tom, Ethel Wong, Charles Wong.

Promoted to Grade IV — John Chow, Thelma Chow, Ying Hope, Ruth Liu, Alice Loo, Janet Loo, Annie Lowe, Olive Sam, Tow Sam.

DIVISION II

Rolls of Honor—Proficiency, Edward Fong; deportment, Mary Hon; regularity and punctuality, Susie Chu.

Promoted to Grade III — George Chow, Pansy Chow, Susie Chu, Edward Fong, Rosie Fong, Annie Lee, Gertrude Lee, Wallace Lowe, Sammie Shong, Fanny Sing, Violet Wong, Joan Yuen.

Promoted to Grade II — Harry Chow, Jack Lang, David Leong, Tommie Sam, Mary Shong, Tommie Wong.

Promoted to Grade 1A — Ada Chan, Ruby Chan, Ralph Liu, Nellie Sing, Harry Tang, Andrew Wong, Herbert Wong.

TAYLOR-HODGSON CASE CONCLUDED

Mr. Justice Murphy Reserves Judgment After Two Day's Hearing of Mortgage Action

Mr. Justice Murphy reserved judgment in the action of Edward Hodgson against W. J. Taylor, K.C., to set aside registered charges against properties owned by Mr. Taylor in North Saanich and known as the Mallowmot Farm, following a two-day hearing of evidence which concluded in Supreme Court here late yesterday afternoon.

The plaintiff is seeking to set aside certain mortgages and judgments held against the defendant in order that the plaintiff may have the right-of-way to proceed against Mr. Taylor on a judgment for approximately $18,000. The plaintiff claims that the registered charges against the Saanich properties are not bona fide and are maintained for the purpose of delaying creditors and act as a bar to the plaintiff's judgment.

The defendant sets up that the registered charges are valid and should not be interfered with by the court. The evidence at the trial consisted of introduction of documents from the Land Registry Office concerning transfers, mortgages, releases and assignments connected with the property in dispute. Five lawyers were engaged in the trial. H. A. Maclean, K.C., appeared for the plaintiff; H. W. R. Moore, for the defendant; W. J. Taylor, K.C., for the Oaklawn Investment Co.; Arthur Patton for joined defendants, and D. S. Tait, who is associated with Mr. Maclean.

DOMINION

Today and Friday

TWO GREAT STARS

Joan Crawford

Robert Montgomery

In the Year's Romantic Triumph

"Letty Lynton"

With LEWIS STONE, MAY ROBSON, NILS ASTHER

Comedy Special

"SPOT ON THE RUG"

With EDGAR KENNEDY

"SCREEN SOUVENIRS"

A"D DOMINION CANADIAN NEWS

Empire

NOW SHOWING

1:30 to 3; 7 to 11 P.M.

THE FAMOUS FERGUSON CASE

Starring

JOAN BLONDELL

Added Attractions

MERRY MELODIES

THE MAGIC CARPET OF CHINA

EMPIRE NEWS

Prices: Bargain Matinee Till 2 P.M., 25c; Evenings, 50c and 35c

ROMANO THEATRE

Under New Management

TODAY, FRIDAY AND SATURDAY

First Showing in Victoria

"SEE AMERICA THIRST"

A Cocktail of Merriment, Featuring Slim Summerville, Harry Langdon, Bessie Love

Also Special Added Attraction

Great Wrestling Championship

JACK LANDOS vs. JOE ZAHARIAS

Packed With Action From Start to Finish—Regular Prices—Come Early

Playhouse

Tonight, Free Gifts for Ladies

Two Feature Pictures

1st Feature Picture

2nd Feature Picture

CHARLES FARRELL in

Heart Break

Matinee Adults.. 10c Nights Adults.. 25c

"Where Everybody Will Go"

DOMINION DAY

Frolic and Dance

Dancing 9 p.m. to 1 a.m. Friday. Singing and dancing specialty cabaret features. Three cash prizes for most graceful dancers. Admission.....50c

Crystal Garden

Columbia

TODAY, FRI., SAT.

15c Till 2 P.M.; Children, 10c Evenings, 25c and 35c

Come on lovers of daring deeds and thrilling romance and see the great

TOM MIX

AND TONY, TOO

With LOIS WILSON in

The RIDER of DEATH VALLEY

"Torchy"

Non-Stop Comedy

LAUREL AND HARDY

"THE AIR MAIL MYSTERY"

A Fiend Who Lived by Death!

Ghastly Mystery That Will Send Shudders Through and Through You . . . Until the Gruesome Secret Is Revealed

3 DAYS STARTING TODAY

Bargain Matinee 12 Noon Daily

Adults - - - - 20c
Children - - - 10c
Matinees - - - 35c
Evenings - - - 50c

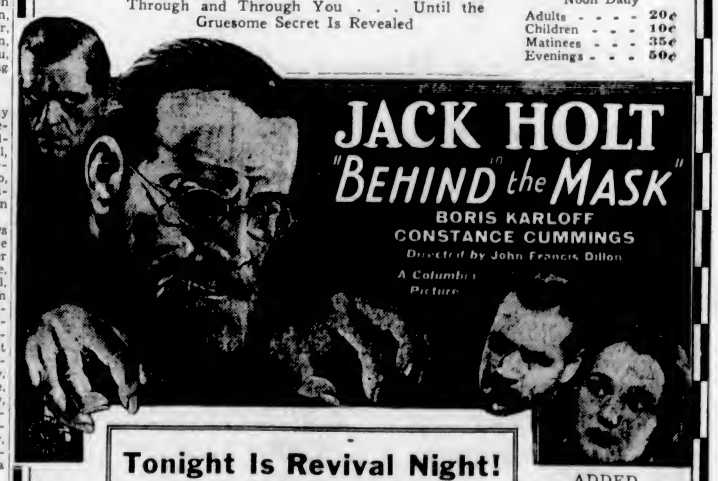

Tonight Is Revival Night!

For One Showing Only We Present the Haunting Musical Romance

"KISS ME AGAIN"

Glamorous Love and Clean Comedy in Perfect Technicolor. Based on Victor Herbert's "Mdlle. Modiste"

With

Bernice Claire

EDWARD EVERETT HORTON

WALTER PIDGEON

REVIVAL NIGHT TIMES

Musical feature - 8:00
News - - - - 8:20
Cartoon - - - 8:30
Comedy - - - 8:35
"Behind the Mask" 8:50
"Kiss Me Again" 10:00

ADDED ATTRACTIONS

"Flirty Sleep Walker"

Stone and Granger at Their Funniest

"The Ugly Duckling"

Cartoon

"Absent-Minded Abner"

Jack Haley Musical Feature

CAPITOL

FIVE HONOR ROLLS WON BY FAMILY

Esquimalt Schools Close Today With Presentation of Awards to Pupils

RESULTS OF HIGH SCHOOL ANNOUNCED

Today will be a gala day for five children of one family attending the Lampson Street School, Esquimalt, for in addition to putting their books away for a ten-week vacation, they will receive rolls of honor for punctuality and regularity.

The pupils are William, Fred, Hazel, Phyllis and James Buxton, ranging from eight to fifteen years of age. None of them has missed a day or been late once and this is the first time that five honor rolls have gone to one family attending one school, it was explained by H. W. Creelman, the principal.

The promotion lists of both public and high schools in Esquimalt have been completed and today the classes will be dismissed for the annual vacation following the closing exercises.

The following is a list of the promotions:

Esquimalt High School

The letter "s" after a name indicates the student must write one or more supplemental examinations in September.

Promoted to Grade XII (Junior matriculation, Div. I)—Jane Brown, Alan Chandler, Peter Cox, Alan Crane (s), Noreen Creelman, Lily Elston, Edward Fairs, Charles Fairall (s), Dorothy Farley (s), George Ford (s), Winnie Gurney (s), Robert Hamilton (s), Grace Hay, Tom Hodnett, Ruth Kinch, Orca Lamerton, Phyllis Lockley, Ernest Mills (s), Mary Mitchell, Reginald Macdonald (s), Richard Reeve, Margaret Stancil, Roy Morrison, Margaret Hodgson. Promoted on trial: Lily Bethell, Doris McCulloch, Frances Wood.

Promoted from Div. III to Div. II—Marjorie Crane, Frances Creed, Helen Creed, John Davies, Dora Elrick, Pat Freeman, George Gilbert, Elizabeth Griffiths (s), Phyllis Hadfield, Eric Harbinson (s), Raney Hill, Margaret Hunter, Cathy Johnston, Jim McVie (s), Isabelle Ord, Fred Pearce, Cyril Putt (s), Alfred Ricketts (s), Helen Roode, Georgie Roberts, Jean Robinson, Roland Ryley, Reg Sampson (s), Rosalind Sims, Anita Smith (s), Muriel Soares (s), Molly Tams, Arthur Thomas, George Townsend, Eleanore Weight, Percy Wickens, Eric Wright, John Walker (s).

Lampson Street

DIVISION III

Rolls of Honor—Proficiency, Norma Brenen; deportment, Virginia Simpson; attendance, William Buxton, Marjorie Coton, Gladys Fea, Robert Hodnett, Fred Lock, Leslie Mills, May McBeath, Marjorie O'Malley, James Robinson, Dorothy Hopkins.

School Board Prizes — Spelling, Norma Brenen; second proficiency, Virginia Simpson; third proficiency, Margaret Lennox; greatest improvement, Kathleen Greer; arithmetic, William Watson; geography, James Purdey; excellent work, James Robinson.

DIVISION IV

Rolls of Honor—Proficiency, Alex Ord; deportment, Blanche Mannix; attendance, Isabelle Jarvis, Joy Frame, Harman Crosby, Blair Brown, Jean Stephenson, Donald Walker, Ruby Wallace, Doris Lockley, Stanley Guest, Bill Stewart, Dorothy Cookman, Leonard Sims, Eddie de Costa, Jack Williams, Bob Webster, Joyce Thomas, Jack White.

School Board Prizes—Arithmetic, John Deighton; British history, Doris Lockley; hygiene and grammar, Alex Ord; Canadian history, Stanley Guest; spelling and dictation, Isabelle Jarvis; literature, William Stewart.

DIVISION V

Rolls of Honor—Proficiency, Dorothy Jones; deportment, Evelyn Wigmore; attendance, Ernest Durrant, Eva Elston, Ruth Fea, Garry Fliewod, Dorothy Frame, Wilma Frame, Marguerite Jenkins, Dorothy Jones, Grace Jones, Evelyn Wigmore, Toyo Takata, Lillian Watson, Evelyn Wigmore, Bobby Williamson.

School Board Prizes—First in proficiency, Dorothy Jones; second in proficiency, Evelyn Wigmore; third in proficiency, Peggy Archer; arithmetic, Toyo Takata; history, Garry Fliewod; ability and general progress, Billy Mitchell.

DIVISION VI

Rolls of Honor—Proficiency, Mary Stephens; deportment, Lorne McCulloch; attendance, Mary Crowe, George Dunlop, Gordon Hill, Arthur Cookson, Joan Howe, Jean Flannagan, Marjorie Hollett, Ruth Morgan, Harry Prior, Kathleen Williams, Fred Buxton, Ronald Sedger, Marian Robinson, Kathleen Jones.

School Board Prizes—First in proficiency, Mary Stephens; second in proficiency, Jean Flannagan; second in proficiency, Joan Howe.

DIVISION VII

Rolls of Honor—Proficiency, David Wickens; deportment, Kathleen Crowe; attendance, Barbara Anderson, Irene Hall, Gordon Cooper.

School Board Prizes — First rank throughout the year, David Wickens; second rank in June examinations, Gerald Cross; reading and composition, Grace Stewart.

DIVISION VIII

Rolls of Honor—Proficiency, Jean McConnell; deportment, Evelyn Dugal; attendance, Freddie Jenkins, George Buckingham, Kenzie Takata, Evelyn Watson.

School Board Prizes—First rank in proficiency, Jean McConnell; second rank in proficiency, Sylvia Monckton; history and geography, Ian McPherson; arithmetic, Kenzie Takata.

DIVISION IX

Rolls of Honor—Proficiency, Margaret Young; deportment, Doris Ostertag; attendance, Margaret Young, William Stephenson, Robert Stewart, Kathleen Ellison, Joan Scable, Violet Naylor, Mary Naylor, Stanley Sampson.

School Board Prizes—Proficiency, first rank, Margaret Young; proficiency, second rank, Barbara Waldron; proficiency, third rank, Kathleen Ellison; accuracy, Muriel Bourne; greatest improvement, Frederick Pellow.

DIVISION X

Rolls of Honor—Proficiency, Jean Hamilton; deportment, Mable Brown; attendance, Ian Brown, Hazel Buxton, Arthur Clements, Florence O'Malley, Toshi Takata, Myrtle Thompson, David Coton (attendance and proficiency), Phyllis Buxton, Margaret Buckingham, Beth Sharcott.

School Board Prizes—First rank in proficiency, Jean Hamilton; first rank in proficiency and accuracy, David Coton; second rank in proficiency, Margaret Buckingham.

DIVISION XI

Rolls of Honor — Proficiency, Marion Ball; deportment, Robin Wood; attendance, Arthur Young, Margaret Prior, Helen Christensen, Frank Wingert, Raymond Bonsfield, Marie Sweeney, Patricia Chiappa, Edith Burrows, George Kinch, Norman McPherson, William Wigmore, Ivan Simmons, Edna Biles, Donavon Fliewod.

School Board Prizes—Year's proficiency, Marion Ball; first rank in final examinations, Nora Morrison; third in proficiency, Marjorie Newman; arithmetic and diligence, John Moran; improvement and diligence, Norma McPherson; attitude to work, Robin Wood.

DIVISION XII

Rolls of Honor—Proficiency, Mildred Sims; deportment, Ronald Clements; attendance, Alfred Jenkins, Aubrey Lamerton, James Buxton, Doreen Sedger.

School Board Prizes—Proficiency, Mildred Sims; ranking first, Kathleen Davidson; drawing and greatest improvement, Holly Greer; diligence, Jack Kent Fawkes; writing and general neatness, Alfred Jenkins; spelling, Daphne Archer and Irene Guest.

DIVISION XIII

Rolls of Honor—Proficiency, Margaret Claydon; deportment, James Wilson; attendance, Craig Hall, Arthur Knowles, Norma Sedger, Edwin Young, Joan Brealy, Gordon Cristensen, Douglas Crowe, Walter Langlois, George Takata, William Mitchell.

School Board Prizes—Proficiency, Margaret Claydon and Joan Brealy; writing, Arthur Knowles; neatness, Gordon Creed; spelling, Kathleen Ostertag; diligence, Sylvia Hutchinson; rapid progress, Mildred Kerr; arithmetic and spelling, George Takata.

DIVISION XIV

Rolls of Honor—Proficiency, Kenneth Bendall; deportment, Jacqueline Major; attendance, Margaret Wingert, Clifford Pecknold, Robina Prior, Ivan Earnshaw, Harry Witmer, Nellie Naylor, Alan Hall, Franklin Mitchell, Roy Guest.

School Board Prizes—Proficiency, Kenneth Bendall; "expression" in reading, Ray White; drawing and handwork, June Burrows; 2nd rank (A class), Pamela Scovil; 3rd rank (A class), Jacqueline Major; 1st rank (B) class, Margaret Wingert; 2nd rank (B class), John Wilfert; 3rd rank (B class), Roy Quest; diligence, Kathleen Youson; regularity and punctuality, Robina Prior.

HOME ECONOMICS

Grade VII

Pajamas—1st, Jean Stevenson; 2nd, Marjorie Coton.

Grade VI

Rubber project—Dorothy Frame.
Indian project—Joan Howe.
Cotton project—Grace Jones.
Health project—Marion Robinson.

Grade V

Fur project—Joan Campbell.
Wool project—Doris Bendall.
Leather project—Marjorie Claire.

DIVISION III

Promoted to Grade VIII—Norma Brenan, Margaret Lennox, Virginia Simpson, James Purdy, James Robinson, Gladys Fea, William Watson, Leslie Mills, Kathleen Greer, Edward Morrison, Gwen Evans, Marjorie Coton, William Hodges, Leslie Jephson, Dorothy Hopkins, James Young, Robert McVie, George Bligh, Mona Beech, Walter Ward, Robert Hodnett, Mona Garrett, Ernest Burrows, Marjorie O'Malley, John Worden, Fred Lock.

On trial—Russell Anderson, Victor Dallaway.

DIVISION IV

Promoted to Grade VIII—Alex Ord, Vincent Casson, Harman Crosby, John Deighton, Joy Frame, Doris Lockley, Florence Brazier, Bill Stewart, Blair Brown, Joyce Thomas, Stanley Guest, John Moncton, Walter Lock, Dorothy Cookman, Bob Webster, Isabelle Jarvis, Fred Allen, Donald Walker, Irene Stockley, Cyril Pecknold, Arthur Goddard, Leonard Sims, Eddie de Costa, George Murrell, Ruby Wallace, Buddy Creelman, Jack White, Jean Stephenson, Jack Williams, Ted Anslow, Hazel Williamson, Charlie Hall.

DIVISION V

Promoted to Grade VII—Dorothy Jones, Evelyn Wigmore, Peggy Archer, Dorothy Frame, Ruth Fea, Billy Mitchell, Toyo Takata, Garry Fliewod, Constance Stephens, Douglas Acreman, Doris Acreman, Marguerite Jenkins, Eva Elston, Tom Fairs, Cathie McFarlane, Bobby Williamson, Marjorie Crowe, Babs Ward, Pearl Finch, Bill Crystal, Adrian Pecknold, Digby Smith, Jack Waldron, Evelyn Oliver, Wilma Frame, Grace Jones, Lillian Watson, Ernest Durrant.

DIVISION VI

Promoted to Grade VII—Mary Stephens, Jean Flannagan, Joan Howe, Marion Robinson, Kathleen Jones, Ruth Morgan, Malcolm Simmonds, Lorne McCulloch, Ruth Harbinson, Ronnie Sedger, Harry Prior, Kathleen Williams, Dorothy Sims, Mary Crowe, Marjorie Hollett, Gordon Hill, Philip McMaster, Fred Buxton.

On trial—Arthur Cookson, George Dunlop, Harold Hall, Bert McGee, Fred Jancowski.

DIVISION VII

Promoted to Grade VI—David Wickens, Gerald Cross, Alan Soulsby, Grace Stewart, Eileen O'Malley, Irene Hall, James Green, Gilbert Soares, Roy Bendall, Kathleen Crowe, Gordon Cooper, Barbara Scott, Kenneth Mitchell, Bob Wilcox, Edgar Cookman, Herbert Hodgson, Fred Laphen, Marjorie Clare, Barbara Anderson, Winnie Smith, James Stephenson, Marjorie McBeath, John Campbell, Sarah Harper, Grace Dayton, Roy Edgar.

On trial—Bob Barker, William Henry, Marjorie Hall, Beverley Gilbert.

DIVISION VIII

Promoted to Grade VI—Jean McConnell, Sylvia Monckton, Ian McPherson, Evalyn Dugal, Doris Bendall, Charles Palmer, Phyllis Deighton, Donald Wilson, Hilda Lawson, Emily Spencer, Georgie Mannix, June Stancil, Audrey Fanthorpe, Kenzie Takata, Evelyn Watson, Claire Cresine, Wallace Pomeroy, Peggy Wyatt, George Buckingham, John Greene, Dick Simmonds, Arthur Kiteley, William Glass, Cedric Archer, Gladys Clements, Ronald Carter, Isobel McLean, Ina Newman, Dorothy McVie, Ethel Stewart.

On trial—William Robinson, Freddie Jenkins.

DIVISION IX

Promoted to Grade V—Margaret Young, Barbara Waldron, Kathleen Ellison, Muriel Bourne, Ivy Dunnett, Frederick Pellow, Doris Tams, James Williams, Peggy McBeath, Laura Stewart, James Kearney, Howard Naylor, Wilber McGee, Joan Scoble, Thomas Hamilton, Rob Ricketts, Florence Harper, George Monckton, Cyril Jenkins, Mary Naylor, Doris Oetertag, Robert Stewart, William Baufield, Harold Simmons, Jack Hodgson, Edgar Carter, Violet Naylor, Alec Simpson, Laurence Rossiter, Stanley Sampson, Barbara Crystal, Muriel Ryley, William Stephenson, Arthur Tams, Andrew Mulcahy, Atholl Brown, Gladys Henson.

DIVISION X

Promoted to Grade V—Clifford Knowles, Brenda Hay-Currie, Margaret McVie, Roy Neelands, James Simpson, Phyllis Going, Phyllis Buxton, Jean Wilcox, Myrtle Thompson, Betty Witmer, Muriel Ross, Raymond Douglas; on trial, Kenneth Waldron, Mary Day, Phyllis Knight, Arthur Clements.

Promoted to Grade IV — Jean Hamilton, David Cotin, Margaret Buckingham, Toshi Takata, Robert Stephens, James Greer, Eva Aldridge, Christine Read, Leonard Mannix, Derrick Scovil, Jack Lapham, Beth Sharcott, Ian Brown, Florence O'Malley, Doreen Carter, Bernice Waldron, Marjorie Brewer, Tommy Burnsdon, Dorothy Hanson, Mabel Brown, Andrew Wyatt, Hazel Buxton.

Continued on Page 14, Column 7

LAKE HILL CENTRE

The monthly meeting of the Lake Hill Community Centre has been postponed to Friday, July 8, at 8:30 o'clock.

JULY CLEARANCE Sale

SACRIFICING THE ENTIRE STOCK REGARDLESS OF COST

This is a Sale for Style-Informed, Quality-Informed and Value-Informed People. Never before has our store been filled to the brim with such bargains. Every item in the store has a Special Price Tag that emphasizes our leadership and no thrifty person will want to miss SEEING and BUYING the strongest line-up of values and bargains this store ever presented

SALE STARTS TODAY, JUNE 30, AT 9 A.M. SHARP

COATS

Too Good to Pass Up

Regular to $23.75

A most amazing group of coat values. These Coats are right in the nick of time for Summer wear. Some are swank and "sportsy," others are more formal for every occasion. Assortment of polos, tweeds, trimmed and untrimmed. They're "finds" at only $12.75

Regular to $25.00

There's the spirit of "going places" about these Coats. One glance at them will satisfy you of their value. Selection of polos and diagonals — white and pastels. Now only ..... $14.75 And Up

Regular to $35.00

These beautiful Coats are made from the season's most successful fashions. Coats that triumph in value, style and quality. Some are beautifully trimmed with fur, silk lined. A gift $19.50

BUY NOW AT SAVINGS IMPOSSIBLE LATER
DON'T DELAY

SAVE!

DRASTIC REDUCTIONS

VALUES WORTH HURRYING FOR!

ACT NOW!

HATS

Every hat in our millinery department is reduced to new low levels. The styles are the smartest of the season. Dress hats, sports hats, hats for every purpose. Every one a real bargain.

Regular to $7.50. Sacrificed at $1.95
Regular to $10.00. Sacrificed at $2.95
Regular to $12.50. Sacrificed at $3.95

GLOVES

The town's best buys for smartness, utility and value. Great value means more than just low or deeply reduced prices—it means quality and style. You get just that in these superior quality Fabric Gloves.

Regular 75c. Clearing at 39c
Regular $1.00. Clearing at 59c
Regular $1.50. Clearing at 79c

DRESSES

Dress Up and Save Money Doing It

Here's good news for the woman who strives to dress smartly—even while she keeps a wary eye on her budget. Clever silk crepes, white and pastels, in a wide range of sizes. Your choice at only, each $4.95

Regular to $21.50

Dresses that you will choose with zest and wear with pride. An outstanding group of georgettes, printed silks, flat crepes. Wide range of colors and sizes. While they last at $8.75

Regular $27.50 to $39.50

These belong in the better dress class, because no one would suspect their low price. Every one exquisitely made—intended to be sold at much higher prices. Satins, georgettes, flat crepes, ninons and printed silks. Sacrificed at only $18.95

LINGERIE

Superior Quality Rayon
Bloomers and Vests
Regular $1.00
Exquisite underthings, perfectly adapted to the lines of new frocks. It's economy to buy more than one at this tremendous saving. While they last at 48c

Finest Quality Rayon
Pyjamas and Gowns
Regular $2.95
An amazingly low price for such exquisitely fine garments, of soft and lustrous rayon. Lingerie to delight women of the most fastidious taste. Entire stock at $1.75

Get The Saving Habit
SUITS
Regular $17.50 to $37.50
Outstanding values, plus newness in fashion, feature these suits. An extraordinary fine assortment of styles and materials. We're determined to clear our stock, so we're sacrificing the entire stock at $9.75 And Up

SCURRAH'S
LIMITED
Ladies' Ready-to-Wear, Millinery, Lingerie, Gloves
728 YATES ST. EMPIRE 7811

Here's Some Good News
DRESSES
Regular to $15.75
Easy to wear as a smile, and just as flattering. Wonderful assortment of printed silks, georgettes, flat crepes, Jersey cloths. Wide range of sizes and colors. They won't last long at only $4.95

FIVE HONOR ROLLS WON BY FAMILY

Esquimalt Schools Close Today With Presentation of Awards to Pupils

RESULTS OF HIGH SCHOOL ANNOUNCED

Today will be a gala day for five children of one family attending the Lampson Street School, Esquimalt, for in addition to putting their books away for a ten-week vacation, they will receive rolls of honor for punctuality and regularity.

The pupils are William, Fred, Hazel, Phyllis and James Buxton, ranging from eight to fifteen years of age. None of them has missed a day or been late once and this is the first time that five honor rolls have gone to one family attending one school, it was explained by H. W. Creelman, the principal.

The promotion lists of both public and high schools in Esquimalt have been completed and today the classes will be dismissed for the annual vacation following the closing exercises.

The following is a list of the promotions:

Esquimalt High School

The letter "s" after a name indicates the student must write one or more supplemental examinations in September.

Promoted to Grade XII (Junior matriculation, Div. I)—Jane Brown, Alan Chandler, Peter Cox, Alan Crane (s), Noreen Creelman, Lily Elston, Edward Fairs, Charles Fairall (s), Dorothy Farley (s), George Ford (s), Winnie Gurney (s), Robert Hamilton (s), Grace Hay, Tom Hodnett, Ruth Kinch, Orca Lamerton, Phyllis Lockley, Ernest Mills (s), Mary Mitchell, Reginald Macdonald (s), Richard Reeve, Margaret Stancil, Roy Morrison, Margaret Hodgson. Promoted on trial: Lily Bethell, Doris McCulloch, Frances Wood.

Promoted from Div. III to Div. II—Marjorie Crane, Frances Creed, Helen Creed, John Davies, Dora Elrick, Pat Freeman, George Gilbert, Elizabeth Griffiths (s), Phyllis Hadfield, Eric Harbinson (s), Raney Hill, Margaret Hunter, Cathy Johnston, Jim McVie (s), Isabelle Ord, Fred Pearce, Cyril Putt (s), Alfred Ricketts (s), Helen Roode, Georgie Roberts, Jean Robinson, Roland Ryley, Reg Sampson (s), Rosalind Sims, Anita Smith (s), Muriel Soares (s), Molly Tams, Arthur Thomas, George Townsend, Eleanore Weight, Percy Wickens, Eric Wright, John Walker (s).

Lampson Street

DIVISION III

Rolls of Honor—Proficiency, Norma Brenen; deportment, Virginia Simpson; attendance, William Buxton, Marjorie Coton, Gladys Fea, Robert Hodnett, Fred Lock, Leslie Mills, May McBeath, Marjorie O'Malley, James Robinson, Dorothy Hopkins.

School Board Prizes — Spelling, Norma Brenen; second proficiency, Virginia Simpson; third proficiency, Margaret Lennox; greatest improvement, Kathleen Greer; arithmetic, William Watson; geography, James Purdey; excellent work, James Robinson.

DIVISION IV

Rolls of Honor—Proficiency, Alex Ord; deportment, Blanche Mannix; attendance, Isabelle Jarvis, Joy Frame, Harman Crosby, Blair Brown, Jean Stephenson, Donald Walker, Ruby Wallace, Doris Lockley, Stanley Guest, Bill Stewart, Dorothy Cookman, Leonard Sims, Eddie de Costa, Jack Williams, Bob Webster, Joyce Thomas, Jack White.

School Board Prizes—Arithmetic, John Deighton; British history, Doris Lockley; hygiene and grammar, Alex Ord; Canadian history, Stanley Guest; spelling and dictation, Isabelle Jarvis; literature, William Stewart.

DIVISION V

Rolls of Honor—Proficiency, Dorothy Jones; deportment, Evelyn Wigmore; attendance, Ernest Durrant, Eva Elston, Ruth Fea, Garry Filewod, Dorothy Frame, Wilma Frame, Marguerite Jenkins, Dorothy Jones, Grace Jones, Evelyn Wigmore, Toyo Takata, Lillian Watson, Evelyn Wigmore, Bobby Williamson.

School Board Prizes—First in proficiency, Dorothy Jones; second in proficiency, Evelyn Wigmore; third in proficiency, Peggy Archer; arithmetic, Toyo Takata; history, Garry Filewod; ability and general progress, Billy Mitchell.

DIVISION VI

Rolls of Honor—Proficiency, Mary Stephens; deportment, Lorne McCulloch; attendance, Mary Crowe, George Dunlop, Gordon Hill, Arthur Cookson, Joan Howe, Jean Flannagan, Marjorie Hollett, Ruth Morgan, Harry Prior, Kathleen Williams, Fred Buxton, Ronald Sedger, Marian Robinson, Kathleen Jones.

School Board Prizes—First in proficiency, Mary Stephens; second in proficiency, Jean Flannagan; second in proficiency, Joan Howe.

DIVISION VII

Rolls of Honor—Proficiency, David Wickens; deportment, Kathleen Crowe; attendance, Barbara Anderson, Irene Hall, Gordon Cooper.

School Board Prizes — First rank throughout the year, David Wickens; second rank in June examinations, Gerald Cross; reading and composition, Grace Stewart.

DIVISION VIII

Rolls of Honor—Proficiency, Jean McConnell; deportment, Evelyn Dugal; attendance, Freddie Jenkins, George Buckingham, Kenzie Takata, Evelyn Watson.

School Board Prizes—First rank in proficiency, Jean McConnell; second rank in proficiency, Sylvia Monckton; history and geography, Ian McPherson; arithmetic, Kenzie Takata.

DIVISION IX

Rolls of Honor—Proficiency, Margaret Young; deportment, Doris Ostertag; attendance, Margaret Young, William Stephenson, Robert Stewart, Kathleen Ellison, Joan Scable, Violet Naylor, Mary Naylor, Stanley Sampson.

School Board Prizes—Proficiency, first rank, Margaret Young; proficiency, second rank, Barbara Waldron; proficiency, third rank, Kathleen Ellison; accuracy, Muriel Bourne; greatest improvement, Frederick Pellow.

DIVISION X

Rolls of Honor—Proficiency, Jean Hamilton; deportment, Mable Brown; attendance, Ian Brown, Hazel Buxton, Arthur Clements, Florence O'Malley, Toshi Takata, Myrtle Thompson, David Coton (attendance and proficiency), Phyllis Buxton, Margaret Buckingham, Beth Sharcott.

School Board Prizes—First rank in proficiency, Jean Hamilton; first rank in proficiency and accuracy, David Coton; second rank in proficiency, Margaret Buckingham.

DIVISION XI

Rolls of Honor — Proficiency, Marion Ball; deportment, Robin Wood; attendance, Arthur Young, Margaret Prior, Helen Christensen, Frank Wingert, Raymond Bonsfield, Marie Sweeney, Patricia Chlappa, Edith Burrows, George Kinch, Norman McPherson, William Wigmore, Ivan Simmons, Edna Biles, Donavon Filewod.

School Board Prizes—Year's proficiency, Marion Ball; first rank in final examinations, Nora Morrison; third in proficiency, Marjorie Newman; arithmetic and diligence, John Moran; improvement and diligence, Norma McPherson; attitude to work, Robin Wood.

DIVISION XII

Rolls of Honor—Proficiency, Mildred Sims; deportment, Ronald Clements; attendance, Alfred Jenkins, Aubrey Lamerton, James Buxton, Doreen Sedger.

School Board Prizes—Proficiency, Mildred Sims; ranking first, Kathleen Davidson; drawing and greatest improvement, Holly Greer; diligence, Jack Kent Fawkes; writing and general neatness, Alfred Jenkins; spelling, Daphne Archer and Irene Guest.

DIVISION XIII

Rolls of Honor—Proficiency, Margaret Claydon; deportment, James Wilson; attendance, Craig Hall, Arthur Knowles, Norma Sedger, Edwin Young, Joan Brealy, Gordon Cristensen, Douglas Crowe, Walter Langlois, George Takata, William Mitchell.

School Board Prizes—Proficiency, Margaret Claydon and Joan Brealy; writing, Arthur Knowles; neatness, Gordon Creed; spelling, Kathleen Ostertag; diligence, Sylvia Hutchinson; rapid progress, Mildred Kerr; arithmetic and spelling, George Takata.

DIVISION XIV

Rolls of Honor—Proficiency, Kenneth Bendall; deportment, Jacqueline Major; attendance, Margaret Wingert, Clifford Pecknold, Robina Prior, Ivan Earnshaw, Harry Witmer, Nellie Naylor, Alan Hall, Franklin Mitchell, Roy Guest.

School Board Prizes—Proficiency, Kenneth Bendall; "expression" in reading, Ray White; drawing and handwork, June Burrows; 2nd rank (A class), Pamela Scovil; 3rd rank (A class), Jacqueline Major; 1st rank (B) class, Margaret Wingert; 2nd rank (B class), John Wilfert; 3rd rank (B class), Roy Guest; diligence, Kathleen Youson; regularity and punctuality, Robina Prior.

HOME ECONOMICS

Grade VII

Pajamas—1st, Jean Stevenson; 2nd, Marjorie Coton.

Grade VI

Rubber project—Dorothy Frame.
Indian project—Joan Howe.
Cotton project—Grace Jones.
Health project—Marion Robinson.

Grade V

Fur project—Joan Campbell.
Wool project—Doris Bendall.
Leather project—Marjorie Claire.

DIVISION III

Promoted to Grade VIII—Norma Brenan, Margaret Lennox, Virginia Simpson, James Purdy, James Robinson, Gladys Fea, William Watson, Leslie Mills, Kathleen Greer, Edward Morrison, Gwen Evans, Marjorie Coton, William Hodges, Leslie Jephson, Dorothy Hopkins, James Young, Robert McVie, George Bligh, Mona Beech, Walter Ward, Robert Hodnett, Mona Garrett, Ernest Burrows, Marjorie O'Malley, John Worden, Fred Lock.

On trial—Russell Anderson, Victor Dallaway.

DIVISION IV

Promoted to Grade VIII—Alex Ord, Vincent Casson, Harman Crosby, John Deighton, Joy Frame, Doris Lockley, Florence Brazier, Bill Stewart, Blair Brown, Joyce Thomas, Stanley Guest, John Moncton, Walter Lock, Dorothy Cookman, Bob Webster, Isabelle Jarvis, Fred Allen, Donald Walker, Irene Stockley, Cyril Pecknold, Arthur Goddard, Leonard Sims, Eddie de Costa, George Murrell, Ruby Wallace, Buddy Creelman, Jack White, Jean Stephenson, Jack Williams, Ted Anslow, Hazel Williamson, Charlie Hall.

DIVISION V

Promoted to Grade VII—Dorothy Jones, Evelyn Wigmore, Peggy Archer, Dorothy Frame, Ruth Fea, Billy Mitchell, Toyo Takata, Garry Filewod, Constance Stephens, Douglas Acreman, Doris Acreman, Marguerite Jenkins, Eva Elston, Tom Fairs, Cathie McFarlane, Bobby Williamson, Marjorie Crowe, Babs Ward, Pearl Finch, Bill Crystal, Adrian Pecknold, Digby Smith, Jack Waldron, Evelyn Oliver, Wilma Frame, Grace Jones, Lillian Watson, Ernest Durrant.

DIVISION VI

Promoted to Grade VII—Mary Stephens, Jean Flannagan, Joan Howe, Marion Robinson, Kathleen Jones, Ruth Morgan, Malcolm Simmonds, Lorne McCulloch, Ruth Harbinson, Ronnie Sedger, Harry Prior, Kathleen Williams, Dorothy Sims, Mary Crowe, Marjorie Hollett, Gordon Hill, Philip McMaster, Fred Buxton.

On trial—Arthur Cookson, George Dunlop, Harold Hall, Bert McGee, Fred Jancowski.

DIVISION VII

Promoted to Grade VI—David Wickens, Gerald Cross, Alan Soulsby, Grace Stewart, Eileen O'Malley, Irene Hall, James Green, Gilbert Soares, Roy Bendall, Kathleen Crowe, Gordon Cooper, Barbara Scott, Kenneth Mitchell, Bob Wilcox, Edgar Cookman, Herbert Hodgson, Fred Laphen, Marjorie Clare, Barbara Anderson, Winnie Smith, James Stephenson, Marjorie McBeath, John Campbell, Sarah Harper, Grace Dayton, Roy Edgar.

On trial—Bob Barker, William Henry, Marjorie Hall, Beverley Gilbert.

DIVISION VIII

Promoted to Grade VI—Jean McConnell, Sylvia Monckton, Ian McPherson, Evalyn Dugal, Doris Bendall, Charles Palmer, Phyllis Deighton, Donald Wilson, Hilda Lawson, Emily Spencer, Georgie Mannix, June Stancil, Audrey Fanthorpe, Kenzie Takata, Evelyn Watson, Claire Cresine, Wallace Pomeroy, Peggy Wyatt, George Buckingham, John Greene, Dick Simmonds, Arthur Kiteley, William Glass, Cedric Archer, Gladys Clements, Ronald Carter, Isobel McLean, Ina Newman, Dorothy McVie, Ethel Stewart.

On trial—William Robinson, Freddie Jenkins.

DIVISION IX

Promoted to Grade V—Margaret Young, Barbara Waldron, Kathleen Ellison, Muriel Bourne, Ivy Dunnett, Frederick Pellow, Doris Tams, James Williams, Peggy McBeath, Laura Stewart, James Kearney, Howard Naylor, Wilber McGee, Joan Scoble, Thomas Hamilton, Rob Ricketts, Florence Harper, George Monckton, Cyril Jenkins, Mary Naylor, Doris Ostertag, Robert Stewart, William Baufield, Harold Simmons, Jack Hodgson, Edgar Carter, Violet Naylor, Alec Simpson, Laurence Rossiter, Stanley Sampson, Barbara Crystal, Muriel Ryley, William Stephenson, Arthur Tams, Andrew Mulcahy, Atholl Brown, Gladys Henson.

DIVISION X

Promoted to Grade V—Clifford Knowles, Brenda Hay-Currie, Margaret McVie, Roy Neelands, James Simpson, Phyllis Going, Phyllis Buxton, Jean Wilcox, Myrtle Thompson, Betty Witmer, Muriel Ross, Raymond Douglas; on trial, Kenneth Waldron, Mary Day, Phyllis Knight, Arthur Clements.

Promoted to Grade IV — Jean Hamilton, David Cotin, Margaret Buckingham, Toshi Takata, Robert Stephens, James Greer, Eva Aldridge, Christine Read, Leonard Mannix, Derrick Scovil, Jack Lapham, Beth Sharcott, Ian Brown, Florence O'Malley, Doreen Carter, Bernice Waldron, Marjorie Brewer, Tommy Burnsdon, Dorothy Hanson, Mabel Brown, Andrew Wyatt, Hazel Buxton.

Continued on Page 14, Column 7

LAKE HILL CENTRE

The monthly meeting of the Lake Hill Community Centre has been postponed to Friday, July 8, at 8:30 o'clock.

JULY CLEARANCE Sale

VALUES Like a POT OF GOLD at the FOOT of the RAINBOW

SACRIFICING THE ENTIRE STOCK REGARDLESS OF COST

This is a Sale for Style-Informed, Quality-Informed and Value-Informed People. Never before has our store been filled to the brim with such bargains. Every item in the store has a Special Price Tag that emphasizes our leadership and no thrifty person will want to miss SEEING and BUYING the strongest line-up of values and bargains this store ever presented

SALE STARTS TODAY, JUNE 30, AT 9 A.M. SHARP

LINGERIE

Superior Quality Rayon
Bloomers and Vests
Regular $1.00
Exquisite underthings, perfectly adapted to the lines of new frocks. It's economy to buy more than one at this tremendous saving. While they last at 48c

Finest Quality Rayon
Pyjamas and Gowns
Regular $2.95
An amazingly low price for such exquisitely fine garments, of soft and lustrous rayon. Lingerie to delight women of the most fastidious taste. Entire stock at $1.75

COATS
Too Good to Pass Up
Regular to $23.75
A most amazing group of coat values. These Coats are right in the nick of time for Summer wear. Some are swank and "sportsy," others are more formal for every occasion. Assortment of polos, tweeds, trimmed and untrimmed. They're "finds" at only $12.75
Regular to $25.00
There's the spirit of "going places" about these Coats. One glance at them will satisfy you of their value. Selection of polos and diagonals—white and pastels. Now only ..... $14.75 And Up
Regular to $35.00
These beautiful Coats are made from the season's most successful fashions. Coats that triumph in value, style and quality. Some are beautifully trimmed with fur, silk lined. A gift $19.50

BUY NOW AT SAVINGS IMPOSSIBLE LATER
DON'T DELAY
SAVE!
VALUES WORTH HURRYING FOR!
ACT NOW!

DRASTIC REDUCTIONS

HATS
Every hat in our millinery department is reduced to new low levels. The styles are the smartest of the season. Dress hats, sports hats, hats for every purpose. Every one a real bargain.
Regular to $7.50. Sacrificed at $1.95
Regular to $10.00. Sacrificed at $2.95
Regular to $12.50. Sacrificed at $3.95

GLOVES
The town's best buys for smartness, utility and value. Great value means more than just low or deeply reduced prices—it means quality and style. You get just that in these superior quality Fabric Gloves.
Regular 75c. Clearing at 39c
Regular $1.00. Clearing at 59c
Regular $1.50. Clearing at 79c

DRESSES
Dress Up and Save Money Doing It
Here's good news for the woman who strives to dress smartly—even while she keeps a wary eye on her budget. Clever silk crepes, white and pastels, in a wide range of sizes. Your choice at only, each $4.95
Regular to $21.50
Dresses that you will choose with zest and wear with pride. An outstanding group of georgettes, printed silks, flat crepes. Wide range of colors and sizes. While they last at $8.75
Regular $27.50 to $39.50
These belong in the better dress class, because no one would suspect their low price. Every one exquisitely made—intended to be sold at much higher prices. Satins, georgettes, flat crepes, ninons and printed silks. Sacrificed at only $18.95

Get The Saving Habit
SUITS
Regular $17.50 to $37.50
Outstanding values, plus newness in fashion, feature these suits. An extraordinary fine assortment of styles and materials. We're determined to clear our stock, so we're sacrificing the entire stock at $9.75 And Up

SCURRAH'S
LIMITED
Ladies' Ready-to-Wear, Millinery, Lingerie, Gloves
728 YATES ST. EMPIRE 7811

Here's Some Good News
DRESSES
Regular to $15.75
Easy to wear as a smile, and just as flattering. Wonderful assortment of printed silks, georgettes, flat crepes, Jersey cloths. Wide range of sizes and colors. They won't last long at only $4.95

GREEN MILL REGAINS FIRST PLACE IN BALL RACE

Mrs. Sayward-Wilson Reaches Quarter-Finals in P.N.W. Golf Tournament

Local Ace Downs Mrs. Martin, 2-1; Miss Todd Loses

Mrs. Sayward-Wilson Reaches Last Eight With Fine Victory—Mrs. Hutchings in Easy Win —Eddie Hogan, Shields, Vince, Dolp and Dr. Willing Advance

PORTLAND, June 29.—Eddie Hogan, Portland, who yesterday conquered Frank Dolp, Portland, defending champion, continued his march toward the 1932 championship of the Pacific Northwest Amateur Golf Association today by defeating James Bushong, Portland, 7 and 5, while the largest gallery of the day trailed them on the Alderwood course. The two battled closely in the morning round, Hogan finishing only one up at the turn; but in the afternoon eighteen Hogan had little difficulty in forging ahead.

Mrs. Brent Potter, Palo Alto, defending women's champion, continued on today toward another title, defeating Miss Marjorie Todd, Victoria, 5 and 4, on the Alderwood course.

H. Chandler Egan, Medford, ex-Northwest and ex-National champion, romped through his second-round match today, defeating H. E. Hellman, Los Angeles, 9 and 8.

Johnny Shields, Seattle, Washington State champion, advanced, downing Leif Jacobson, Portland, 4 and 3.

Vincent Dolp, Portland, beat J. H. Crowell, Portland, 5 and 4.

Joe Brown, Portland, beat Jack Paulsen, Portland, 2 and 1.

Dr. O. F. Willing, Portland, beat Harry Givan, Seattle, 3 and 1.

George Mead, Portland, beat Albert Campbell, Seattle, 4 and 3.

Johnny Robbins, Portland, beat Dr. Cliff Baker, Portland.

QUARTER FINALS TODAY

The quarter-final matches tomorrow will find Hogan paired against V. Dolp, Shields vs. Brown, Egan vs. Willing, Mead vs. Robbins.

In women's matches, Miss Angie Parkhurst, of Burlingame, California, defeated Miss Anne Stange, of La Grande, 3 and 2, while Mrs. Vera Hutchings, of Vancouver, former Northwest champion, defeated Miss Florence Sellars, 4 and 3. Mrs. Hutchings was never in danger.

Mrs. Sayward-Wilson, Victoria, defeated Mrs. Martin Hunter, Alderwood, 2 and 1, and Mrs. Guy Reigel, Spokane, defeated Mrs. C. H. Grove, Alderwood, 5 and 4.

JUNIOR NET STARS SHOW GOOD FORM

No Upsets Recorded in First Round of Meet—Several Extra Set Matches

The first round of the Victoria and District junior lawn tennis championships was played yesterday at the Victoria Lawn Tennis Club courts, with no startling upsets in the results. Some fine tennis was displayed by the youngsters, and several matches were forced into extra sets.

Results follow:

Boys Under 18

D. Peden defeated M. G. Woods, 4-6, 6-2, 6-4.

H. R. Straight defeated G. Hodgson, 8-6, 6-3.

R. Garrett defeated D. Nixon, 6-3, 1-6, 6-3.

G. Parker defeated C. B. Archibald, 6-0, 6-3.

W. Brown-Cave defeated J. Fraser, 6-4, 3-6, 6-1.

G. L. Harrison defeated R. Mabee, 6-1, 6-2.

Girls Under 18

Pat Radford defeated L. Stokes, 6-0, 6-0.

C. Green defeated E. Walsh, 6-1, 6-0.

E. Garrett defeated M. Barber-Starkey, 6-0, 6-0.

B. Mortimer defeated A. Frank, 6-3, 6-4.

M. Thomson defeated P. Lockley, 6-2, 6-1.

Boys Under 16

R. Brown defeated J. Archibald, 6-0, 6-0.

Girls Under 16

B. Hutchinson defeated H. Cornwall, 6-1, 6-2.

A. Dixon defeated J. Wilson by default.

F. Cummings defeated E. Pendray, 6-3, 4-6, 7-5.

P. Hayes defeated M. Jones, 6-3, 6-4.

Marjorie Unsworth defeated M. Nulton, 6-3, 3-6, 6-1.

TODAY'S DRAW

The draw for today follows:

2:00—Miss Y. Archibald vs. Miss N. Patterson; Miss A. Bradewood vs. Miss K. Grogan; B. Heseltine vs. P. Hodgson; Miss M. Unsworth vs. Miss F. Cornwall; Miss E. Garrett vs. Miss B. Mortimer; Miss M. Thomson vs. Miss V. Martin.

3:00—G. Gray vs. H. R. Straight; R. Garrett vs. G. Parker; Brown-Cave vs. J. R. Angus; Miss A. Dixon vs. Miss F. Cummings; Miss G. Hayes vs. Miss M. Unsworth; D. Fairbairn vs. T. Mabee.

4:00—Miss B. Hutchinson vs. winner of Miss Bradewood vs. Miss K. Grogan; Miss P. Hamilton vs. winner of Miss Y. Archibald vs. Miss N. Patterson; Miss P. Radford vs. winner of Miss Haseltine vs. Miss Hodgson; Miss C. Green vs. winner of Miss Unsworth vs. Miss Cornwell.

6:00—E. L. Harrison vs. D. Peden.

Canadian Aces Asked to Play In New Zealand

VANCOUVER, June 29 (CP).—President H. R. Partington of the British Columbia Badminton Association, and British Columbia representative on the Canadian Badminton Association executive, has received an invitation from the New Zealand Badminton Federation to send two official Canadian representatives to participate in the National championships. Mr. Partington has sent on the request to President Colonel McKee of the National body, and also to Secretary Wiggs, of Quebec.

The New Zealanders ask for two men, one who is ranked not higher than fourth in Canada and another not more than eighth. The wish is expressed that such a visit would give the game an impetus "Down Under." Expenses are to be guaranteed by the New Zealand body.

The matter is now in the hands of the National organization.

Loughran Wins Over Hamas in Philadelphia Go

PHILADELPHIA, June 29.—Tommy Loughran, Philadelphia heavyweight, won a ten-round decision tonight over Steve Hamas, the Penn State collegian, who knocked him out in New York last January and won a decision from him here last month.

STEWARDS FOR RACES NAMED

Vancouver Association Selects Experienced Officials for Meetings

VANCOUVER, June 29.—W. J. Blake-Wilson, C. A. Cottrell and Col. T. A. Wroughton will this year comprise the board of stewards for Vancouver racing season, which opens at Lansdowne Friday.

The first-named two have served in a similar capacity before, but the name of Colonel Wroughton is a new addition.

Colonel Wroughton, like his fellow stewards, is intensely interested in the best traditions of the turf. He is well known throughout the West, due to his association with the Royal Northwest Mounted Police.

An added feature to British Columbia racing was announced this morning. It will be a cup race, probably at a distance of a mile and one-half, to be run annually at Brighouse Park.

The new feature was made possible through the generosity of John D. Spreckels 3rd, a newcomer to racing in British Columbia but who is showing keen interest in the development of thoroughbred racing here.

Mr. Spreckels has donated a large sterling silver cup, that is a beautiful specimen of the silversmith's art, as a trophy for the proposed event. The race this year will be run at Brighouse Park on August 13.

LOCAL CLUB TO SEND REPRESENTATIVES TO PROVINCIAL CONTEST

A strong representative group, consisting of seven of the best shots among the members of the Victoria Gun Club, will journey to Vancouver this afternoon in an effort to lift the British Columbia trapshooting title, in the shoot being staged by the Vancouver Gun Club tomorrow.

The local shotgun men who have expressed their intention of making the journey are J. Wenger, H. Hasenfratz, E. Hasenfratz, E. B. Wilson, D. McGary, Horace Beer and F. Cross.

PARKSVILLE SOFTBALL

PARKSVILLE, June 29.—Mount Arrowsmith Softball League games follow:

Errington beat Little Qualicum, 20-10.

Parksville beat Qualicum, 11-8.

Coombs beat Parksville, 12-11.

Qualicum beat Little Qualicum, 16-14.

The standing of the league at present is: Coombs, four games; Parksville, three; Errington, two; Qualicum, one; Little Qualicum, none.

Nanaimo Galahads visited Parksville Sunday and played exhibition games with Errington, Qualicum, Coombs and a strengthened team from Parksville, defeating them all.

LIFT NOT WORKING

Returned Alpinist—Hang it all, the eternal trouble with the lift!—Nebelspalter, Zurich.

BELIEVE IT OR NOT - - - - - - - By Ripley

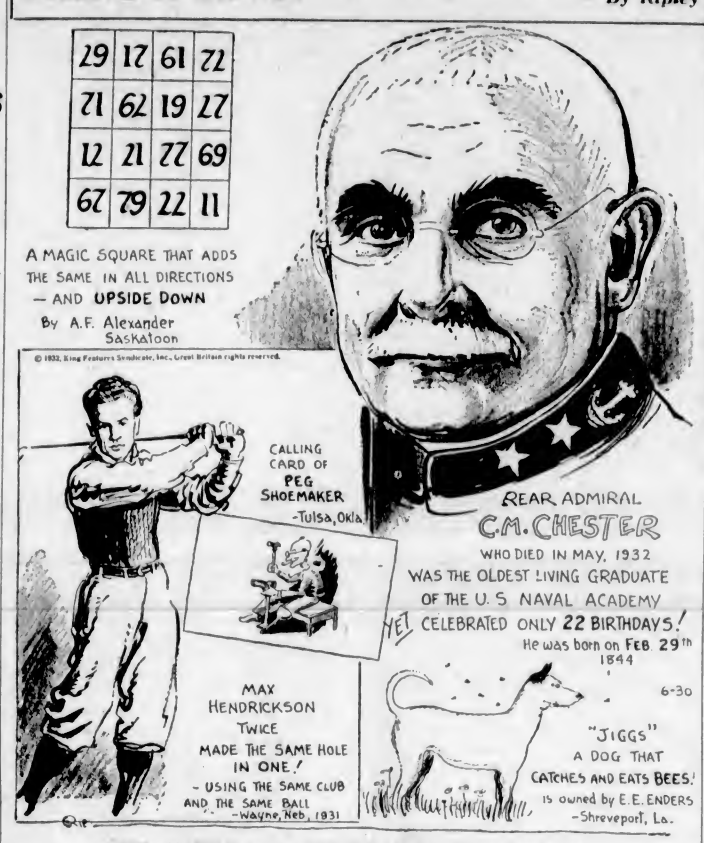

EXPLANATION FOR YESTERDAY'S RIPLEY CARTOON

The Blind Golfer—Seven and a half years ago C. F. Russell, of Duluth, Minnesota, lost his eyesight, but even that handicap did not prevent him from enjoying one of the world's most popular sports. Since that time Mr. Russell has been playing golf regularly at the Ridgeview Golf Course in Duluth, and on one occasion made the remarkable score of eighty-four. He is able to do this by using a caddy to line him up with the ball and give him the distance in yardage of the shot to be made. Mr. Russell has played on courses all over the country, under all handicaps, and has done very well in competitive play, always coming in under the 100 mark.

A grand prize in the National Believe It or Not contest—a Gruen Guild wrist watch—has been presented to Gerard Spencer of Duluth for this suggestion.

The Real Barnum—P. T. Barnum, who is best remembered for his bit of statistics on the "sucker" was not immune to the wiles of the glib-tongued bunco artists himself. He fell repeatedly for some fantastic get-rich-quick schemes. The story of his life is replete with business ventures revealing Barnum's credulity. He invested money in artificial snow, wonder working bear grease, and improved Cologne water. The "bubbles" which separated Barnum from his money were a permanent newspaper theme for many years.

Please address all queries to Cartoonist Ripley, c/o King Features, New York City, N.Y.

Yanks Widen Lead By 6 to 5 Win Over Washington Crew

American League Leaders and Star Southpaw Have Close Call in Getting Decision—St. Louis Cardinals Nose Out Reds

AMERICAN LEAGUE

NEW YORK, June 29.—The Yankees and their star southpaw, Vernon Gomez, both had close calls today but they came through safely and with a certain degree of success. The Yanks further increased their lead in the American League by defeating the Washington Senators, 6 to 5, and Gomez, although he failed to win his twelfth straight game, got by without a defeat.

After a good start, Gomez weakened in the seventh and eighth innings, allowing the Senators to tie the score twice. The second time he was removed in favor of George Pipgras, who was credited with the victory as New York scored the winning run in the last half of the inning. It was the first time in ten starts he had been driven to cover.

	R.	H.	E.
Washington	5	10	1
New York	6	12	1

Batteries—Marberry, Brown and Spencer; Gomez, Pipgras and Dickey, Jorgens.

Tigers Wallop Indians

CLEVELAND, June 29.—Detroit pummelled the Cleveland Indians almost at will today, netting 16 hits from three tribe pitchers and finishing up on the long end of a 13-to-4 score.

While his mates were driving Clint Brown and Willis Hudlin to the showers, Earl Whitehill pitched invincible ball for seven innings. The Indians scored two in the seventh and their last two in the eighth when Earl Averill connected with his fourteenth home run, scoring Cissell ahead of him. Joe Boley, ex-Athletic, made his debut in Cleveland uniform.

	R.	H.	E.
Detroit	13	16	0
Cleveland	4	11	1

Batteries—Whitehill and Ruel; Brown, Hudlin, Hildebrand and Sewell.

Browns Whip Sox

ST. LOUIS, June 29.—Irving Hadley held his old teammates to four hits in six innings today as the St. Louis Browns won from the Chicago White Sox, 6 to 1, in the series opener, and Sam Gray, pitching the last three innings, did not allow Chicagoans a hit. Evans, a recruit, relieved Ted Lyons for the Sox in the eighth. Storti knocked a homer and Goslin a triple for four of the Browns' runs.

	R.	H.	E.
Brooklyn	7	13	1
Philadelphia	0	5	2

Batteries—Gaston and Lopez; H. Elliott, Hansen, Berly and McCurdy.

ball game roosting on his bat, Gilbert lined into a double play today to give the St. Louis Cardinals a 10-to-9 decision over the Cincinnati Reds.

The teams had matched rallies when the game fell from a pitchers' battle in the sixth. First Reds batted around for five runs on six hits in the seventh. Next the Cards rained singles, with Orsatti't triple, which brought six runs in the eighth. Then with three walks and four straight singles to build on, in the last of the ninth, Gilbert hit to the wrong spot.

	R.	H.	E.
St. Louis	10	17	0
Cincinnati	9	12	0

Batteries—Lindsey, Stout, Derringer, Hallahan and Manucuso; Benton and Koip, Johnson and Lombardi.

Dodgers Blank Phillies

PHILADELPHIA, June 29.—Harold Elliott, Phillies pitcher who is known as "Ace" because he is reputed to be always in the hole, got into a hole the Phillies could not pull him out of today and the Brooklyn Dodgers won the series opener, 7 to 0.

Hollis Thurston was the principal reason why the Phils could make no progress toward recovery after the Dodgers had scored four runs in the third inning. He gave only five hits, scattered over as many innings, and won his sixth straight game and his second shutout in a row.

Elliott, who started for Philadelphia, struck a burst of wildness in the third. He walked Lopez and Thurston and pitched two balls to Frederick before he was yanked out and Snipe Hansen was sent in. With the bases loaded, Joe Stripp dropped a fly in short centre, scoring Lopez but forcing Thurston at third for the second out. Burly Hack Wilson then stepped up and smote his fifteenth home run of the season to give Brooklyn a lead that could not be touched.

The Dodgers got two more runs in the fifth when Stripp hit for the circuit and a single by Wilson, a force play, a steal and Frank O'Doul's double followed. Cuccinello's single and Slade's double netted the final run in the ninth.

The victory put the Dodgers and the Phils in a tie for fifth place with .500 averages.

COAST LEAGUE

	R.	H.	E.
Oakland	1	7	2
Missions	2	8	0

Batteries—Thomas and Gaston; Cole and Hofmann.

At Los Angeles:

	R.	H.	E.
Sacramento	5	9	1
Hollywood	2	10	0

Batteries — Vinci and Woodall; Page, Johns and Bassler.

At Seattle:

	R.	H.	E.
San Francisco	2	6	1
Seattle	4	8	1

Batteries — Zinn and Wallgren; Walters and Cox.

At Portland:

	R.	H.	E.
Los Angeles	7	12	0
Portland	8	12	0

Batteries — Baecht, Moss, Ballou and Campbell; Dietrich, Jacobs, Peterson and Palmisano.

INTERNATIONAL LEAGUE

Baltimore, 5-4; Jersey City, 14-5.
Newark, 5-13; Reading, 4-7.

MACAULEY BLANKS GORGE VALE WOMEN IN GOLF FIXTURE

Macauley Point decisively defeated a team of women from the Gorge Vale Club yesterday at Macauley, winning all of the thirteen matches played. Results, with the Gorge Vale team first mentioned, follow:

Miss Fitzgibbon, 0; Miss Phyllis Hodgson, 1.

Dr. Luden, 0; Miss Peggy Hodgson, 1.

Mrs. H. H. Allen, 0; Mrs. A. Geddes, 1.

Mrs. D. A. Matthew, 0; Mrs. W. E. McIntyre, 1.

Mrs. R. Watson, 0; Mrs. H. H. Livsey, 1.

Miss M. Banfield, 0; Mrs. E. D. Freeman, 1.

Mrs. C. Burgess, 0; Mrs. C. W. Lovell, 1.

Mrs. V. M. Gallon, 0; Mrs. J. Meldram, 1.

Miss Chennels, 0; Mrs. G. Silburn, 1.

Mrs. J. Wiley, 0; Mrs. E. Ware, 1.

Mrs. I. M. Myra, 0; Mrs. C. S. Brown, 1.

Miss Acheson, 0; Miss Peggy Silburn, 1.

Mrs. A. T. Hunkin, 0; Miss E. Johnston, 1.

Elk Lake Course Pleases Competing Mainland Oarsmen

FOURTEEN Vancouver oarsmen, who will take part in the North Pacific regatta at Elk Lake tomorrow and Saturday, arrived in town yesterday afternoon and had light workouts at the course last evening. The Mainlanders were highly pleased with the course and expressed the hope that it would be made a permanent one. The rest of the Vancouver crews and Kelowna's representatives will arrive today.

Brig.-Gen. Tuxford Wins Saskatchewan Seniors' Golf Title

MOOSE JAW, June 29.—Brig.-Gen. George S. Tuxford, of this city, won the championship of the Saskatchewan Seniors' Golf Association when he defeated James Balfour, of Regina, at the thirteenth hole in an eighteen-hole match today. In the semi-final round General Tuxford beat A. W. Irwin, also of this city, while James Balfour eliminated J. A. Harrison, of Regina. Play has been in progress on the course of the Moose Jaw Golf Club for two days. H. S. McClung, of Regina, the defending champion, was beaten in the second round by Balfour.

NEWCOMERS EXPECTED TO TAKE EVENTS

Dominion Day Sports Will Produce New Track and Field Stars

FOUR LOCAL BOYS UNABLE TO ENTER

Owing to the fact that four of the city's best men will be unable to compete in the Dominion Day races here because of their entering in the Caledonia games at Vancouver, a great opportunity is awaiting the lesser stars to gain victories and add new laurels to their crowns.

Although nothing definite is known yet, it is expected that a record number of entries will be filed for many of the events, and some new stars are expected to brighten the firmament.

Lynn Patrick, Noel Morgan, Chuck Copeland and Ray Kersey are expected to uphold the honors of the local Y.M.C.A. in the track events, with Art Chapman, Doug Peden and Bill Thompson bearing the brunt of things in the field.

Dave Garbutt, former Kelowna boy, who won the interhigh school mile event two years ago, is expected to compete in the 440-yard event as a representative of Duncan, where he now resides.

The following comprises the list of events:

Senior—100 yards dash, 220 yards dash, 440 yards dash, 880 yards dash, high jump, broad jump, shot put.

Women's—Open 100 yards, high jump.

Boys—Open, under seventeen, 100 yards dash.

Girls—Open, under seventeen, 100 yards dash.

Public School Relay—Girls: 440 yards, 4 to a team, 110 yards each. Boys: 440 yards, 4 to a team, 110 yards each.

Local Runners Will Race in Mainland Meet

Five of the pick of Victoria's track stars will compete in the Caledonian Games in Vancouver tomorrow, it was announced yesterday. The delegation to leave here will consist of Muriel Mallory, Joe Addison, Chuck Cunningham, Charlie McDonald and Bruce Humber.

Humber, although a member of the local Y.M.C.A. team, will be running under the colors of the Washington Athletic Club.

McDonald is expected to participate in the mile event, while Addison will compete in the 220 and 440-yard dashes. Chuck Cunningham is booked for the half-mile and 440.

BASEBALL'S BIG SIX

LEADING BATTERS

	G.	AB.	R.	H.	Pct.
Foxx, Athletics	70	264	73	102	.386
P. Waner, Pirates	60	252	47	96	.381
Hurst, Phillies	78	279	54	103	.369
Walker, Tigers	54	196	30	73	.367
Lombardi, Reds	51	185	30	66	.357
Lazzeri, Yankees	60	212	31	72	.338

Home run leaders: Foxx, Athletics, 29; Ruth, Yankees, 22; Klein, Phillies, 22; Gehrig, Yankees, 19; Simmons, Athletics, 16; Wilson, Dodgers, 15.

CAFEMEN DOWN SONS OF CANADA 5 TO 3 TO GO TO FRONT AGAIN

Rally of Canadians in Eighth Falls Short—Winners Register Four Counters in Opening Inning—Steve Dunc Injured in Collision—Holden Pitches Well

HOW THEY STAND

	W.	L.	Pct.
Green Mill	6	2	.750
Sons of Canada	6	3	.666
Elks	4	5	.444
Tillicums	1	7	.125

Green Mill climbed back into first berth in the Victoria Senior Amateur Baseball League pennant race last night, at the Royal Athletic Park, when they humbled the Sons of Canada, former leaders, 5-3, in a tussle that was not decided until the last Canadian faded out of the picture in the final inning. A belated rally on the part of the Sons netted them three markers, their only score, in the eighth session, and despite a determined fight in the last inning, they found Holden's drop balls too difficult to connect with and, as a consequence, were unable to pull the game out of the fire. Holden fanned two men in Sons' last inning, while C. Campbell, pinch-hitting for Lloyd Cann, was caught trying to pilfer the keystone cushion, and the ball game was over. The victory gave the Cafemen half a game lead over the second-berth Canadians.

Green Mill got away to a flying start, and checked in with four markers in the initial stanza. In this inning the Sons played wobbly ball, and this, coupled with singles by Bobby Love and Steve Dunc, was responsible for the cafemen taking a lead which they never relinquished. Jack Noble, who paraded to the hillock, was yanked in the first inning after three runs had crossed the plate and two men were on base. Cann replaced him and heaved good ball, allowing but three scattered bingles which netted the Mill one marker.

SONS FIND HOLDEN

Sons of Canada found difficulty connecting with the offerings of Holden until the eighth canto, when they bunched four hits and scored three runs. In all, the Canadians collected six safeties, but fourteen of their sluggers returned to the dugout via the strikeout route. Six were issued free trips. Cann breezed ten.

Ill luck that struck the Mill camp when Pat Steele, regular first sacker, was injured, followed Steve Dunc, who covered that position last night. Dunc sustained an injured neck when he was knocked down by F. Campbell, as the latter was returning to the initial cushion after trying to make second on a caught fly in the outfield in the fifth inning. Dunc was carried from the field and attended by Dr. A. C. Sinclair, who stated last night that the muscles of the neck were slightly injured. Brousseau went to first for the remainder of the game and turned in a creditable performance.

BOX SCORE

Green Mill:	AB	R	H	PO	A	E
Bennison, ss	4	1	0	1	0	0
Essler, cf	3	0	0	1	0	0
Love, 2b	4	1	2	1	0	0
Bridgewood, c	3	1	0	14	1	0
Holden, p	3	1	0	0	2	0
Dunc, 1b	2	0	1	4	0	0
Williams, lf	1	1	0	0	0	0
Thomas, rf	4	0	0	1	0	0
Nex, 3b	3	0	1	1	5	0
Brousseau, lf, 1b	4	0	1	4	0	0
Totals	31	5	5	27	8	0

Sons of Canada:	AB	R	H	PO	A	E
F. Campbell, 1b	3	0	0	9	0	1
Doherty, lf	4	0	0	0	1	0
Bacon, c	3	1	1	12	1	0
Holman, cf	4	1	2	1	0	0
Hilton, 3b	4	1	1	2	0	0
Stickney, rf	3	0	0	0	0	0
Craig, 2b	4	0	2	0	2	2
Saville, ss	4	0	0	1	3	1
Noble, p	0	0	0	0	1	0
Cann, p	2	0	0	2	2	1
Totals	31	3	6	27	10	5

C. Campbell batted for Cann in the ninth.

Score by innings:

Green Mill	400 001 000—5
Sons of Canada	000 000 030—3

Summary

Two-base hits, Brousseau, Holman, Craig; sacrifice hits, Essler, Bennison, F. Campbell, Bacon, Holman, Hilton, Craig; double plays, Bacon to Hilton.; struck out: by Cann 10, Holden 14; base on balls, Noble 1, Cann 2, Holden 6; wild pitches, Cann, Noble, Holden. Hits—Off Noble, 2 hits and 4 runs in 1-3 inning; off Cann, 3 hits and 1 run in 7 2-3 innings. Winning pitcher, Holden; losing pitcher, Noble. Passed balls, Bacon. Left on bases, Green Mill 5, Sons of Canada 7. Time of game, 1:30. Umpire, McGregor.

BROCKLEBANK COLLAPSES IN SCULLS EVENT

Famous Cambridge Stroke Eliminated in First Heat of Classic

HENLEY-ON-THAMES, England, June 29 (CP).—The famous Cambridge stroke of former years, T. A. (Ted) Brocklebank, England's favorite for the Diamond Sculls now held by Bobby Pearce, of Canada, was eliminated this afternoon right at the start of the quest for the historic trophy that is the blue riband of single sculling.

H. Buhtz, of the Berliner Rowing Club of Berlin, paddled alone to the finish line of the famous Henley regatta course to win his heat with Brocklebank after the latter collapsed in his shell, fell into the river and was fished out, unharmed, by the umpire's boat.

Five heats in the Diamond Sculls were run off this afternoon, with no representative from Canada for the first time in several years, in search of the sculls carried off to the Dominion in 1928 by Joe Wright, Jr., of Toronto; in 1930 by Jack Guest, of Toronto, and last year by Pearce, Australian sculler now living in Hamilton, Ont.

WEST VICTORIOUS

The fashionable crowd got some consolation from Brocklebank's defeat by the victory of J. West, of London, over G. von Open, of Berlin, who gave up after racing three-quarters of the distance.

Results of today's heats in the Diamond Sculls:

L. Southwood, Thames R.C., defeated L. Christchurch, of Oxford, easily. Time, 9 minutes 28 seconds.

N. Nattvig, of Kingston Rowing Club, defeated E. Thompson, of London R.C., easily. Time, 9:33.

F. Stephen, of London R.C., defeated F. Bradley, of Pembroke College, Cambridge, by two lengths. Time, 10:00.

H. Buhtz, of the Berliner R.C., Berlin, defeated T. A. Brocklebank, Leander R.C. Time, 9:31.

J. West, of London R.C., defeated G. von Open, of Berlin (racing for Thames R.C.), easily. Time, 10:11.

MIXED FOURSOMES TO BE PLAYED AT MACAULEY JULY 1

A mixed foursomes competition will be held on Dominion Day at the Macauley Point Golf Club. Players may choose their own partners, opponents and starting times. Post entries will be received and half of the combined handicaps will be allowed.

WINNIPEG RACING

WINNIPEG, June 29.—Race results at Whittier Park races here today follow

First Race—Purse, $500; claiming; for three-year-olds and up; six and one-half furlongs:

Alma Borland (Atkinson) $4.00 $2.25 $2.70
Star Boat (J. Cochlin) 7.90 5.35
Bobby Thompson (Warren) 3.35

Time, 1:21 3-5. Also ran: Montserrat, By Wire, Dominatina, Judge Bartlett, Aviator, Paranada, Gay Dawn.

Second Race—Purse, $500; claiming; for two-year-olds; four furlongs:

Scotia's Flag (Collins) .. $6.85 $5.65 $3.85
Southard (Cochlin) 20.20 7.15
Segunda (McLaren) 2.85

Time, :48 3-5 (new track record). Also ran: Pair Play, Venetian Girl, Plain Clothes, Sharp Queen.

Third Race—Purse, $500; claiming; for three-year-olds and up, foaled in Western Canada; five and one-half furlongs:

Hilda L. (J. Collins) ... $4.60 $2.95 $2.50
Edison (Longdon) 4.10 3.25
Somers Choice (J. Cochlin) 4.05

Also ran: Bold Baron, Baronet, Lilac R., Margin Call, Textile, Rivillent, Black Bill.

Fourth Race—Purse, $500; claiming; for three-year-olds, foaled in Western Canada; one mile:

Will Bet (S. Cochlin) .. $14.25 $7.75 $5.45
Book Whittier (L. E. Brown) .. 5.90 4.00
Fanny Fasterton (Marshall) 4.40

Time, 1:44. Also ran: Eaton Whittier, Flying Feet, Lucisl Havoc, Lossie Loon, Silent Whittier, Cava Whittier.

Fifth Race—Purse, $1,000; Fort Garry Handicap; for three-year-olds and up; five and one-quarter furlongs:

Fort Worth (Longdon) .. $8.45 $3.25 $2.35
Martha D (McLaren) 3.50 2.05
Bernice Van (Bernius) 4.80

Time, 1:03 4-5. Also ran: Bon Pepper, Bon Bobby, Try Some, Irfanch.

Sixth Race—Purse, $700; claiming; for three-year-olds and up; one mile and one-eighth:

Don Fernando (Longdon) .. $3.30 $2.70 $1.95
Amsterdam (McLaren) 3.65 2.10
Atcinea (Atkinson) 3.10

Time, 1:55 3-5. Also ran: Mozart, Bonky.

Seventh Race—Purse, $500; claiming; for three-year-olds and up; one mile and one-sixteenth:

Sunyera (McLaren) $6.40 $4.60 $2.50
Concordia (Warren) 11.60 3.30
General Keeps (Longdon) 7.10

Time, 1:49 4-5. Also ran: Shasta Mont, Alpet, Voltmeter, Sure Hills.

Local Cricketers To Meet Vancouver In Holiday Match

All-Star Eleven to Play Mainland Team in Intercity Fixture at University School Grounds Tomorrow Morning—Start at 10:15

Along with many other sports, cricket enthusiasts will be offered a special bill tomorrow when an all-star Vancouver team will play the pick of the locals at the Mount Tolmie grounds, commencing at 10:15 a.m.

The visiting aggregation is practically the same one that defeated the touring Australian eleven in Vancouver last week, and judging from the local line-up the contest should be well worth witnessing.

The following players will uphold the honor of the Mainland city, G. C. Peel (Brockton Point), captain; Scott (Auroras), Dobbie (Auroras), Reed (Auroras), Broadfoot (Auroras), E. C. Pinkham (Bank of Commerce), Milne (Bank of Commerce), Wyles (Bank of Commerce), A. Pinkham (Bank of Commerce), Addie (Point Grey) and Pearson (Vancouver Juniors). Mrs. Minns will accompany the team as official scorer.

The Victoria team will consist of F. A. Sparks (captain), Bell, Bains, Darcus, Goward, Leggatt, Mowbray, Peberdy, Rhodes, Ryall, R. Wenman and G. Wilkinson.

ENGLISH DOUBLES TEAM SCORES FINE VICTORY

Perry and Hughes Eliminate Mangin And Woods Easily

British Net Stars Defeat American Pair in Straight Sets—Japanese Down Strong French Team—Betty Nuthall in Mixed Doubles Victory

WIMBLEDON, June 29 (CP).—The men's singles of the classic Wimbledon tennis championships has been an international event, but experts foresee an all-American duel for the women's singles title. Tomorrow the semi-finals of the men's singles get under way with Jack Crawford, of Australia, meeting Ellsworth Vines, United States champion, and H. W. Austin, of England, playing Jiroh Satoh, of Japan.

But unless dashing, young Mary Heeley, of Birmingham, can turn back the confident progress of Helen Wills Moody, the incomparable Mrs. Moody and Helen Jacobs, of the United States, are going to battle it out for the women's title. Miss Jacobs entered the finals by defeating the French champion this afternoon, Mrs. Rene Mathieu, the score being 7-5, 6-1.

The postponed semi-final between Miss Heeley and Mrs. Moody will take place tomorrow afternoon.

Chief interest is shown in the quarter-finals of the doubles events. The highlight of these was the victory of Fred Perry and George Hughes, strong English pair, over Gregory Mangin and Sidney B. Wood, of the United States. Perry and Hughes won 7-5, 7-5, 6-3, without very much difficulty.

FRENCH PAIR WINS

In other men's doubles matches Wilmer Allison and Johnny Van Ryn, United States Davis Cup doubles team, defeated Roderick Menzel, of Czechoslovakia, and J. S. Olliff, of England, 6-4, 3-6, 8-6, 6-3, and Jiroh Satoh and R. Miki, of Japan, were defeated by Christian Boussus and Andre Merlin, of France, 6-3, 6-4, 3-6, 6-1.

The highlights of the mixed doubles play was the victory of P. D. Spence and Betty Nuthall, of England, over Von Cramm and Hilda Krahwinkel, of Germany, 7-5, 2-6, 6-2.

In other mixed doubles, Hopman, of Australia, and Miss Sigart, of Belgium, defeated Miki, of Japan, and Dorothy Round, of England, 3-6, 6-3, 7-5; Elizabeth Ryan, of London, and Enrique Maier, of Spain, defeated Jack Clemenger, of Australia, and Mrs. B. C. Covell, of England, 5-7, 6-2, 6-0; Mr. and Mrs. Jack Crawford, of Australia, defeated Mrs. G. Peacock and her Japanese partner, Aoki, 7-5, 2-6, 6-2; Henri Cochet, of France, and Mrs. Eileen Bennett-Whittingstall defeated J. C. Gregory and Mrs. J. B. Pittman, of England, 6-2, 6-6.

FAVORITES WIN IN TOURNAMENT

No Startling Upsets in Victoria Tennis Club Handicap Matches—Draw for Today

In the first rounds of the club handicap, played at Victoria Lawn yesterday afternoon, favorites advanced, and although there were many close matches, no startling developments occurred.

Results follow:

Mixed Doubles

Mrs. Leeming and J. G. Brown (+1-2 15), defeated Miss Jackson and Brand (−15.3), 7-5, 6-2.

Miss Charlewood and Christie (scratch), defeated Mr. and Mrs. Mangin (scratch), 6-2, 4-6, 6-3.

Miss Jean Campbell and Merston (−15.4), defeated Miss I. Benson and Dunbar (scratch), 7-5, 6-1.

Men's Singles

S. L. Hole (−3-6), defeated H. B. Witter (−3-6), 6-3, 6-3.

S. Ryall (−4-6), defeated E. L. Harrison (−4-6), 6-3, 6-4.

H. S. Flett (−15), defeated R. Garrett (+3-6), 6-0, 6-4.

Women's Singles

Miss Charlewood (+3-6), defeated Mrs. Mangin (−15.4), 6-3, 6-4.

Miss G. Ryall (scratch), defeated Mrs. Matson (+3-6), 6-1, 6-3.

Miss E. Garrett (+3-6), defeated Miss E. Everall (−3-6), 6-1, 6-3.

Today's draw follows:

3:00—T. L. Christie vs. W. Dunbar. L. R. Phillips vs. J. Cunningham. Miss M Ewart vs. Miss D. Taylor. Miss Y. Archibald and Miss B. Hutchinson vs. Miss Beedham and Barber-Starkey.

4:00—Ian Phillips vs. H. Husband. A. F. Mitchell vs. T. O. Cox. Miss Oates and Diespecker vs. Miss Everall and Reade. Mrs. Wilson and Matson vs. Mr. and Mrs. Moorehouse.

5:00—Christie and Backler vs. Dr. Sales and Delves. A. M. D. Fairbairn vs. Holdrige. Merston vs. Brake. Miss Phillipsen and Jackson vs. Miss Lawson and Ryall.

6:00—Matson and Cunningham vs. Mangin and Moorehouse. Merston and Ridewood vs. Laundy and Macdonald. Miss Charlewood and Christie vs. Mr. and Mrs. Phillips. Mrs. Leeming and Brown vs. winner of Miss Oates and Diespecker vs. Miss Everall and Reade.

7:00—Miss Horne and Ridewood vs. H. Campbell and Huxtable.

Other matches may be arranged.

Men's Flannel Trousers
Greys and Fawns—Plain and Fancy
$2.95 $3.50 $4.50 $5.00
CREAM TROUSERS
$6.50 $7.50
PRICE & SMITH, Ltd.
614 YATES ST.

SPECIALIZED SERVICE
BRAKES RELINED and ADJUSTED TESTED FREE
BOULTBEE, LTD.
E 8432 Yates at Cook

Enlarged Prostate
And All Urinary Ills of Men
Take Our Remedies
Pamphlets, "Man, Know Thyself," and Disorders of Men, with testimonials and advice, in plain envelope. Free by mail. Advice free.
ENGLISH HERBAL DISPENSARY, LTD.
1359 Davie St. Vancouver, B.C.
Established 10 Years in Vancouver

Military Activities

5TH (B.C.) COAST BRIGADE, C.A.

Brigade Orders by Lieut.-Colonel T. B. Monk, V.D., Commanding 5th (B.C.) Coast Brigade, C.A. Headquarters, June 29, 1932.

Part I

Combined Operations, June 30 to July 3, 1932.

Parades. 58th Field Battery and 12th Heavy Battery will parade at the Armories, June 30, 1932. Fall in 7:30 p.m. Dress, drill order, with haversacks, water bottles and mess tins. All ranks will supply themselves with knife, fork and spoon.

Duties. Orderly officer, 2nd Lieut. P. Ridgway-Wilson, 6 p.m., June 30, to 6 p.m., July 1. Next for duty, 2nd Lieut. C. W. Barker, 6 p.m., July 1, to 6 p.m., July 2. Next for duty, W. H. G. Lambert, 6 p.m., July 2, to July 3. Orderly sergeant, L.-Sgt. A. D. Morris, 6 p.m., June 3, to 6 p.m., July 1. Next for duty, L.-Sgt. B. Sullivan, 6 p.m., July 1, to 6 p.m., July 2. Next for duty, Sgt. L. G. P. Howe, 6 p.m., July 2, to 6 p.m., July 3.

Clothing. Return of. All units of the brigade will parade at the Armories to return all clothing and equipment to the Q.M. Stores on Tuesday evening, July 5, 1932.

S. R. BOWDEN,
Captain and Adjutant,
5th (B.C.) Coast Brigade, C.A.

Second Anniversary
SALE!
Last Two Days
TODAY—SATURDAY
Save Money Now in This Great Disposal of Quality Men's Clothes
Jos. Greer, Ltd.
537 FORT STREET PHONE E 5642

JUDGES FOR SWIM TRIALS ARE CHOSEN

Tentative List Drawn Up at Meeting of Local Olympic Executive

SPECIAL MEETING CALLED TUESDAY

A well-attended meeting of the Victoria executive of the Olympic swimming trials committee was held last evening in the Crystal Garden with A. H. Cowlishaw in the chair.

In an endeavor to speed up the sale of tickets, it was decided that a special salesman would be appointed and that tickets would be given to all club secretaries.

A tentative list of officials was drawn up, to be forwarded to Vancouver for the approval of the Canadian Amateur Swimming Association's representatives.

The officials selected were: Judges, H. Potts, W. Monroe, Mrs. Hibberson, Archie McKinnon, Collin McFadyen, W. Barret; recorders, J. Stewart, Percy Pitt; timekeepers, J. Wengers (chief timekeeper), F. Francis, J. Little, M. Kilburger, J. Whitney, C. Johns, W. Duncan; racing judges, C. Hopper (starter), R. Hibberson, N. Peterson, H. B. Witter, Stanyon, A. M. D. Fairbairn and Herschorne. The referees will be appointed by the C.A.S.A.

C. P. Hill, chairman of the Olympic committee, has called a special meeting for Tuesday morning, at 11 o'clock, in the Chamber of Commerce.

Nanaimo Council Party Attended By Many Friends

NANAIMO, June 29.—A most delightful afternoon tea and musicale was held at the home of Mrs. C. H. Barker, Millstone Avenue, yesterday afternoon, under the auspices of the Nanaimo Local Council of Women. For the occasion the grounds were gaily decorated with flags. Open air features were housie-housie and folk dancing, under the direction of Mrs. Madge Grey. The reception rooms were decorated with choice Summer flowers, and tea was served from a table artistically arranged with sweet peas in rainbow shades in silver vases and matching candles in silver sconces.

RAISE SUBSTANTIAL SUM

The home cooking stall was under the convenership of Mrs. Clark and Mrs. Doherty, representatives of the Loyal Orange Lodge. Mrs. Reynolds and Miss Mary Donahoe, of the Canadian Red Cross Society, a contest which was the means of raising a substantial sum. The prize, a fine fruit cake, donated by Mrs. M. Grey and Mrs. Pashley, was won by Mrs. Fulton. Mrs. T. Bulman, of the W.B.A.; Mrs. W. Drysdale, I.O.D.E., and Mrs. J. McGlennan, of the Daughters of St. George, comprised an excellent refreshment committee. Mrs. Thomas Spencer and Miss Dobeson, of the I.O.D.E., were efficient cashiers.

A letter was read from the representative of the South Wellington United Church, expressing inability to be present through indisposition. Miss Pauline Partington, Mrs. Swan and Mesdames Beron and Wallace, of Duncan, assisted with the serving of refreshments. Fortunes were told by Mrs. W. Bradwell, of the Canadian Red Cross, and Mrs. Levi Dendoff. Pouring tea were Mrs. John Barsby, Mrs. Tryon and Miss Stead (of the Parksville Institute), and Mrs. Ekins.

Mrs. C. H. Barker and Mrs. Madge Grey were conveners of a continuous musical programme that provided excellent entertainment.

Out-of-town guests from Parksville were: Mrs. Tryon, Miss Stead, Mrs. Harrison, Mrs. Bankon; and from Duncan: Mrs. Green, Mrs. Russell, Mrs. Carberry and Mrs. Swan.

Jim D'Arcy to Be Given Gate From Baseball

Net gate receipts from last night's Victoria Amateur Baseball League fixture between the Sons of Canada and the Green Mill, will be presented to Jim D'Arcy, former shortstop of the Jokers, who has been confined to the Jubilee Hospital for a lengthy period.

JAPANESE SEEKS TO REMAIN HERE

Sue Sun Poy Is Appealing Against Deportation to Native Land—Hearing Today

Sue Sun Poy, thirty-year-old Japanese and former secretary of the Shake Shake Hand Club of Vancouver, is appealing to the Appeal Court of British Columbia here to set aside an order of Mr. Justice D. A. McDonald in Supreme Court dismissing his application for a discharge from custody of the immigration authorities under a writ of habeas corpus with certiorari in aid.

The appeal is set for hearing today, with C. H. O'Halloran as counsel for the appellant and W. C. Moresby, K.C., counsel for the Crown, as respondent.

CONSTITUTIONAL ISSUE

Among other things Mr. O'Halloran will raise the question of constitutionality, or the constitutional validity of Section 26 of the Opium and Narcotic Drugs Act and Immigration Act, and amending acts, pursuant to the Constitutional Questions Determination Act, having reference to interference of civil rights, and that deportation, pursuant to the Immigration Act, or the Opium and Narcotic Drugs Act of 1929, is ultra vires the Parliament of Canada as an encroachment upon the subjects reserved to the provinces under Subsection 13 of Section 92 of the British North America Act.

Sue Sun Poy was sentenced to two years after conviction in Vancouver of being in possession of drugs. He served his sentence and, on release, was taken in charge by the immigration authorities and held for deportation. Mr. O'Halloran applied for an order in Supreme Court here for the discharge of Sue Sun Poy under a writ of habeas corpus with certiorari, which application was dismissed by Mr. Justice D. A. McDonald in February last. Sue Sun Poy is appealing to the Appeal Court to set aside the order of the lower court dismissing the application.

Manager for Landing Field Is Announced

A. R. C. Morton, of the city engineer's office, has been appointed manager of the Gordon Head airport for the day of the air pageant, it was learned at the City Hall yesterday.

Mr. Morton will have full charge of the landing field and power to see that all regulations are enforced.

In making the appointment, the city was advised that Mr. Morton was a man of considerable experience in aviation affairs. During the war he was an official tester of war machines and held the position of squadron leader.

If you have a real bloodthirsty tiger to sell, advise G. E. T. Eyston, the racing autoist, who tackled the world's long distance speed record in Paris recently. "We want a real, live, savage, man-eating tiger," he said, "and when we say savage, we mean it. We should prefer a Bengal man-eater with particularly clear stripes. The tiger is wanted for experimental purposes connected with a mechanical device based on a theory which cannot at the moment be divulged, but which, if successful, will have valuable results for the motoring world. The experiments would include slow motion pictures of the tiger performing certain muscular movements under varying conditions. There would be no cruelty." Eyston is head of a firm of engineers who specialize in superchargers.

Saanich and City To Clash Tonight At Athletic Park

Line-Up Changes Make Outcome of Second Round of Connaught Cup Soccer Series Dubious—Chapman Brothers to Play With Thistles

The second round of the Connaught Cup soccer series will get under way this evening at the Royal Athletic Park, with the Saanich Thistles and Victoria City contesting for honors. Both teams have been practising steadily and a first-class match is to be expected. The winner in tonight's contest will advance to the third round of the series, and the many changes which have taken place in the line-ups make the outcome very dubious.

Thistles will be without the services of Joe Crowe and Freddie Gibbons, two of their mainstays during the past season. These two boys will be in the uniform of the City and their places in the Saanich line-up will be taken by Art and Chuck Chapman, the two brothers who turned in such good performances while playing in the Wednesday League last year. Both these players stand well over six feet, and pack shooting power which is expected to give Chalmers, in the City net, plenty to worry about.

The Chapman duo will have between them Barney Burns, clever little centre forward, of the regular Saanich team.

The line-ups are:

Saanich—Bridges, Sammy Essler, Harper, R. Williams, Viggers, A. Speller, H. Williams and N. Morgan; reserve, M. Speller.

City — Chalmers, Crowe, Leggett, McKinnon, Telfer, Gibbons, Smith, Price, Campbell, Glancy, Murray, McBay, Sage, Davidson, Doblyn, Rogers and Gloag.

CYCLIST SUFFERS PAINFUL INJURIES

Albert Ward Taken to Jubilee Hospital Following Accident on Bay Street

Albert Ward, corner of Ralph and Douglas Streets, suffered minor injuries in a collision between an automobile and a bicycle on Bay Street last night.

Mr. Ward was taken to the Jubilee Hospital, where he received medical treatment from Dr. George Hall for severe cuts and bruises. He also was suffering from shock.

While Mr. Ward was riding his bicycle east on Bay Street, an automobile driven by C. K. Morrison, 1905 Duchess Street, approached him going in the same direction. As the car drew alongside, Mr. Ward turned slightly to the left and struck the side of the machine, according to the police report. He was thrown from his wheel and was dazed by the impact caused when he struck the pavement. He was taken to the hospital in the police ambulance.

EARL OF DUDLEY CALLED TO REST

LONDON, June 29 (CP).—William Rumble Ward, second Earl of Dudley, died this evening at the age of sixty-five years. The third earl is Viscount Ednam, his eldest son, whose elevation will necessitate a by-election in Wednesbury, which Viscount Ednam has represented as Conservative member of the House of Commons since last October.

The second Earl of Dudley visited the Dominions and traveled around the world before entering politics. He was Lord Lieutenant of Ireland from 1902 to 1906 and from 1908 to 1911 was Governor-General of Australia.

Anti-Vivisection Board Discusses Health Insurance

Considerable discussion centred on state health insurance at the board meeting of the local anti-vivisection society, on Tuesday, and it was decided to hold a public meeting in this connection in the near future, and to start study classes for first aid and various aspects of medical treatment.

A reference to the "germ carrier" theory of disease elicited the information that medical opinion is at variance in this respect. A statement that vaccines and sera are administered free to the public was considered misleading, as these products are paid for by the taxpayers. Criticism was also made of certain magazine and newspaper articles relative to disease, and correspondence had ensued with the Canadian Medical Association and other bodies in consequence.

The society also asked the City Council and the School Board to notify teachers that vaccination and inoculation in the schools are not compulsory.

Kent's
Westinghouse Vacuum Cleaner
$55.00
No more dusty carpets, upholstery, walls, etc., if you own a Westinghouse. Let us demonstrate.
Pay Only $5.00 Cash
KENT'S
Est'd 1862
641 Yates St. Phone E 6013

School-Holiday
BARGAINS FOR BOYS
Greatly Reduced
Bathing Suits—Striped English Flannel Blazers—Khaki Shirts and Shorts.
W. & J. WILSON
1217 Government Street Phone G 5013

Rain Mars Cricket Match at Toronto

Exhibition Between Eastern All-Star Eleven and Australians Halted by Rain—Mailey Bowls in Deadly Form—Bradman Gets 27 Not Out

TORONTO, June 29 (CP).—Rain brought the first game played in Eastern Canada by the touring Australian cricketers to an abrupt conclusion today, with the visiting players in a good position to score a decisive victory over an all-star Toronto team. The match was declared drawn.

Batting first, the Toronto side were dismissed shortly after lunch for 80 runs. In a scant thirty-five minutes at the wickets, the Australians ran up 51 runs for the loss of one wicket.

Don Bradman, the world's premier batsman, quickly hit up 27 runs before play was called, but he was lucky to escape when his score stood at 10. He gave a sharp return to Clarrett, but the bowler failed to hold the wet ball. Bradman included five boundary strokes in his score. V. Y. Richardson scored 22 runs, while Nutt, after obtaining 2, played on to a ball by Carlton.

The Toronto innings was an inglorious affair, with the visiting bowlers at all times masters of the situation. C. V. Perkins was the only local player to play with any degree of confidence, scoring 31 runs not out. R. G. McLean obtained 19. Fine weather prevailed at the opening, but after lunch a steady rain set in, which drove the players to shelter at 3:15 p.m. The teams played twelve men a side.

In the other match tomorrow the Toronto side will be augmented by the inclusion of four additional players.

The scores:

All Toronto

Carter, c and b McCabe	4
Percival, lbw, b McCabe	10
Greene, c McCabe, b Ives	5
L. C. Bell, stp Carter, b Mailey	0
Carlton, b Mailey	2
W. E. N. Bell, c Fleetwood-Smith, b Ives	0
McLean, c Bradman, b Mailey	19
Perkins, not out	31
Clarrett, c Rofe, b Mailey	0
Carnie, stp Carter, b Mailey	0
Hoyle, b Mailey	6
Groves, stp Carter, b McCabe	0
Extras	3
Total	80

Mailey, six wickets for 26 runs; Ives, two for 14; McCabe, three for 8.

Australia

Richardson, not out	22
Nutt, b Carlton	2
Bradman, not out	27
Total, for one wicket	51

Dominion Day!
—be free from motor worry
Soon you will be rolling along the highway bound for a day of real enjoyment at the lake, in the country or at the golf course.
Prepare now for that Dominion Day motor trip. Take precautions against engine heat, wear, speed, mileage. Fill up with clean, rich, Mobiloil—your best protection against depreciation and needless repair bills.
Mobiloil means driving economy. It is tough. It gives rich lubrication.
Heat, speed, heavy-going, hills—you can't drive hard enough to break Mobiloil down.
Because of its remarkable ability to stand up, Mobiloil is today the largest selling oil in the world.
Buy right in thrift times. Buy rich, lasting lubrication. Drive in where you see the Mobiloil sign, and prove Mobiloil stamina in your own car.
Drain and refill with fresh clean
Mobiloil
The World's Largest Motor Selling Oil
IMPERIAL OIL LIMITED
Marketers of Mobiloil in Canada
Manufactured by
VACUUM OIL COMPANY INC.

FINANCE - COMMERCE - MARKETS

Stock and Bond Prices Firm at New York Mart

NEW YORK, June 29.—Stocks shuffled higher today, despite an important dividend omission and poor trade reports.

Doubtless the better tone was provided by short covering on the part of traders who did not care to be taken by surprise should the market suddenly decide to rally on news from Chicago or Lausanne.

Westinghouse passed its dividend, preferring, its announcement said, to maintain a strong cash position. The stock sold off a point but closed unchanged. Proctor & Gamble, and National Biscuit were heavy. Wrigley sagged when the dividend readjustment was revealed, but made full recovery. Pressure against U.S. Steel stocks, American Telephone and a few other leaders relaxed noticeably, and there was a wide assortment of small fractional gains. American Can, Allied Chemical, New York Central, Union Pacific, Case, American Tobacco "B" and Coca Cola up a point or more net. Transactions totalled 630,720 shares.

United States Government issues drew fire in the bond market today and other securities, with little or no support appearing, drifted to irregularly lower levels.

Trading was the most active in some weeks, sales totalling $14,-147,000, par value. The average for sixty principal loans declined two-tenths of a point.

The rails, industrials and utilities were easy, although some firm spots were noticeable in the three groups.

Bonds of Great Britain, Australia, Austria, Argentine, Chile, Hungary, Dutch East Indies and Colombia firmed.

(Logan & Bryan)
(All Fractions in Eighths)

	High	Low	Close
ELECTRICAL AND MANUFACTURING			
Allis Chalmers Mfg.	5-2	4-6	5
General Electric	6-8	9-1	6-6
Westingh. El.	17-6	15-5	16-6
Elec. Bond & Share	6	5-4	5-7
MISCELLANEOUS AND MANUFACTURING			
Amn. Can Company	23-2	21-4	22-7
Amn. Ice	11-1	11	11
Bendix	5-2	5	5-2
Case Threshing	23	21-4	22-7
Congoleum Nairn	6-6	..	6-6
Continental Can.	10-1	17-8	16
Curtiss-Wright	1	0-7	1
Dupont de Nemours	24-2	23-4	24
Eastman Kodak	40-2	28-8	40
Gillette	12-5	12	12-5
Gold Dust	10-1	..	10-1
Int. Harvester	12	11-5	12
Nor Ama Av	1-7	..	1-7
Pullman	14	13-7	14
Radio Corp of Amn.	3-1	3	3-1
United Aircraft	7-6	7-4	7-6
Worthington Pump	9	..	6
RAILS			
Atchison	18-6	16-2	19-1
Atlantic Coast	11-4	..	11-4
Balt. & Ohio	5	4-6	5
Can. Pacific	8-2	6-1	6-2
Ches. & Ohio	10-1	6-7	10
Chicago & Northw.	2-6	2-4	2-4
C. M. & St. Paul	0-6	..	0-6
Chicago Rock Island	2-1	..	2-1
Gt. Northern pf.	6-7	6-4	6-4
Ill. Central	6	..	6
Lehigh Valley	5-5	..	5-5
Louis. & Nash	9-5	..	9-5
N.Y. Central	11-5	10-5	11-5
Norfolk & West.	57	..	57
Northern Pac.	8-6	6-3	6-4
Pennsylvania R.R.	7-5	7-2	7-2
St. Louis San Fran.	1-2	..	1-2
Southern Pac.	7-5	7-1	7-5
Union Pacific	21-6	20-5	21-4
STEEL AND IRON			
Amn. Car & Found.	3-6	..	2-6
Amn. Locomotive	3-7	2-6	2-6
Amn. Steel Fdy.	3-2	..	2-2
Bethlehem Steel	9	7-4	7-7
Gen. Ry. Signal	8	..	8
General Tank	10	6-6	10
U.S. Cast Iron Pipe	8-2	..	8-2
U.S. Steel	22-2	21-2	22-1
AUTOMOBILE AND ACCESSORIES			
Auburn	48	45-2	46-7
Briggs	4	3-7	4
Chrysler	6-2	9	8
General Motor	8-1	7-7	7-7
Hudson	4-6	4-5	4-6
Hupp.	1-7	..	1-7
Mack Truck	12	..	12
Nash	9-1	..	9-1
Packard	1-6	..	1-6
Studebaker	2-1	..	3-1
Yellow Truck	1-4	..	1-4
TIRES AND RUBBER			
Goodrich	2-4	..	2-4
Goodyear	6-4	..	6-4
U.S. Rubber	2-1	2	2-1
PUBLIC UTILITY			
Amn. Pow & Light	4-2	4	4
Amn. Tel & Telegr.	77-5	79	77-1
Amn. Water Wks.	12-2	11-4	12-2
Brook. Man	15-7	14-7	15-4
Columbia Gas	6-1	6	6-1
Consol Gas, N.Y.	26-3	24-6	26
Elec. Pwr. & Lite	2	2-6	2-7
Inter. Tel. & Tel.	2-1	2	2-1
North American	17-4	16-2	17-2
Pacific Gas. & Elec.	19-4	18-9	19-4
South Calif. Edison	18-4	..	18-4
Stand. Gas & Elec.	10-2	9-6	10-2
Stone & Webster	5-2	5	5-3
United Corp.	4-2	4	4
Util. Pow & Lt. "A"	2-2	..	2-2
Western Union	13-2	12-3	12-7
Nat. P. & L.	9-1	8	8-1
Pub. Service	22-2	21-4	22
FOOD PRODUCTS			
Borden Co.	21-2	21	21-2
Cal. Pks	5	..	5
Coca Cola	82-6	80-4	82-5
Cont. Baking "A"	2-4	..	2-4
Corn Products	27-6	26-7	27-8
Cuban Amn. Sugar	0-7	..	0-7
Gen. Foods	20-2	20	20
Gt. West Sugar	4-4	..	4-4
Loose Wiles Bisc'ts	17-2	17	17
National Biscuit	25	24	24-8
Nat. Dairy Prod.	14-7	14-2	14-7
Safeway Stores	25-2	24-4	24-4
Standard Brands	9-7	9-4	9-7
APPAREL			
Julius Kayser	5	..	5
RETAIL TRADE			
Drug, Inc.	26-6	25-6	26-6
S. S. Kresge Co.	8-1	8	8
Montgomery Ward	4-4	4-2	4-4
Sears Roebuck	10-5	9-7	10-5
F. W. Woolworth	24-2	23-5	22-6
TOBACCOS			
Amn. Tobacco B.	50-4	49-7	50-1
Liggett Meyers B.	39-4	..	39-4
Lorillard	10-7	10-6	10-8
Reynold Tobacco B.	27	26-6	27
United Stores "A"	0-7	..	0-7
MISCELLANEOUS			
Fox Film	1-2	..	1-2
Int. Cement	4-4	..	4-4
Johns-Manville	11	10-9	10-6
Loews	15-4	..	15-4
Paramount Famous	1-7	1-9	1-6
Tex. Pac Land	2-8	..	2-8
Trans America	2-5	..	3-5
Warner Bros	0-5	..	0-5
Amn. Southern	2	..	2

CHEMICAL			
Air Reduction	35-7	24-5	35-6
Allied Chemical	47-1	45-5	46-7
Columbia Carbon	16-7	16-1	16-6
Com. Solvents	4-5	4-4	4-5
Lambert	28-6	28-4	28-8
Lehn & Fink	10-1	..	10-1
Mathieson Alkali	6-4	6-2	6-2
Nat. Distillers	19-2	18	19
Tex. Gulf Sulphur	12-5	..	12-5
Union Carbide	16-6	16-2	16-4
U.S. Ind. Alcohol	16-3	15-2	16-2
Va Car Chem.	0-6	..	0-8
OIL AND REFINING			
Barnsdall	4-2	4-1	4-2
Cont. Oil	4	..	4
Houston Oil	10-1	..	10-1
Phillips Petro	3-2	3-1	3-1
Royal Dutch	15-7	..	15-7
Sinclair Cons. Oil	5	4-6	5
Stand. Oil, Cal.	19-2	18	18-2
Stand. Oil, N.J.	24-1	23-2	23-6
Socony	7	6-7	6-7
Texas Corpn.	9-5	9-2	9-2
Union Oil, Cal.	9-2	..	9-2
MINING AND SMELTING			
Alaska Juneau	6-7	6	6-7
Amn. Smelting	6-1	..	6-1
Anaconda Copper	3-5	2-2	2-3
Dome	9-4	..	9-4
Int. Nickel	2-7	..	2-7
Kennecott	5-1	5	5
McKeesport Tin	33	..	32
Noranda	11-7	..	11-7
Phelps Dodge	4-2	..	4-2
St. Joe Lead	5-2	..	5-2

New York Curb

(Logan & Bryan)

American Cyanamid "B"	2
American Superpower	1⅝
Arkansas Natural Gas "A"	⅝
Associated Gas & Electric "A"	1⅝
Cities Service	2
Electric Bond & Share	5⅞
Fox Theatres "A"	¼
Electric Bond & Share pfd.	29
Gulf Oil	25
Niagara Hudson Power	6
Salt Creek	2⅞
Standard Oil of Indiana	18
Standard Oil of Kentucky	9¼
Standard Oil of Ohio	19⅞
Swift & Co.	6⅝
Swift International	17
Transcontinental Airways	1⅛
United Verde Extension	2

Montreal-Toronto Stock Quotations

(Logan & Bryan)

	Bid
Abitibi Power	85
Atlantic Sugar	29-1
Bell Tel.	79
Brazil	9
B.C. Power "A"	16
B.C. Power "B"	2-5
Can. Car. Fdy.	3-2
Can. Cement	2-2
Can. Gypsum	2-2
Can. Ind'l Al. "A"	60
C.P.R.	9-4
Cockshutt Plow	3-6
Cons. M. & S.	28-4
Dom. Bridge	9
Dom. Glass	20-2
General Steel Wares	50
Int'l Nickel	4-4
Lake of Woods	5
Massey-Harris	2
Montreal Power	25-6
Nat. Brewing	12-2
Nat Steel Car	8
Quebec Power	10-4
Shawinigan	9-4
Steel of Can.	11-4
CURBS	
Ass'd Breweries	4-4
B. A. Oil	6
Distillers-Seagram	4
Imp'l Oil	7-7
Imp'l Tobacco Can.	6-4
Int'l Petrol.	9-6
McColl Frontenac	7-6
Noranda	13.95
Walker-Good	4-7
MISCELLANEOUS	
Canada Gypsum	2-2
Ford of Canada "A"	7

BANKS	Bid	Asked
Canadienne	...	129
Commerce	126	...
Dominion	121	...
Montreal	152	...
Royal	126	...

Canadian Bonds

(Robb, Robertson & Birch, Ltd.)

PROVINCIAL	
Prov. of Ont. 5%	98¼
Prov. of Ont. 5%	94
Prov. of Ontario 6%	101⅝
Prov. of Alberta 4½%	79
Prov. of Alberta 5%	94½
Prov. of Man. 6%	94½
Prov. of Man. 5%	65
Prov. of Sask 4½%	75
Prov. of Sask. 5%	85
Prov. of B.C. 4½%	88
Prov. of B.C. 5%	86½
PUBLIC UTILITY	
Beauharnois 6%, 1956	22
Bell Telephone 5%	97½
B.C. Power 5½%, 1960	74
B.C. Power 5%, 1960	69½
B.C. Telephone 5%, 1950	64
Calgary Power 5%, 1960	69
C.P.R. 4½%, 1944	84
C.P.R. 6%, 1954	85
Canada Steamships 6%, 1941	19
Gatineau Power 5%, 1956	64⅞
Montreal Power 5%, 1970	98
Ontario Power Service 5½%, 1950	46
Power Corpn. 4½%, 1952	44½
West Kootenay Power 5%, 1956	69
Western Power 5%, 1949	64
INDUSTRIAL	
Abitibi Pulp & Paper 5%, 1952	24
Acadia Sugar 6%, 1946	71
Alberta Pacific Grain 6%, 1946	68
B.A. Oil 5%, 1945	86
Dom. Tar & Chemical 6%, 1949	58
Federal Grain 6%, 1949	65
Maple Leaf Milling 5½%, 1947	56
Massey Harris 5%, 1947	56¼
United Grain Growers 5%, 1948	69½
Canadian Vickers 6%, 1947	62½

Metal Markets

LONDON, June 29 (AP).—Standard copper, spot, £26 7s 6d; future, £26 2s 6d; electrolytic, spot, £30 10s; future, £31 10s; tin, spot, £115 10s; future, £117; lead, spot, £9 7s 6d; future, £9 10s; zinc, spot, £11 5s; future, £11 10s.

AT NEW YORK

NEW YORK, June 29.—Copper quiet; electrolytic, spot and future, 5 3-8. Tin, firm, spot and nearby, 19.62; future, 19.75. Iron, quiet, unchanged. Lead, quiet, spot New York, 3.00; East St. Louis, 2.90. Zinc, barely steady, East St. Louis spot and future, 2.70. Antimony, 5.00. Quicksilver, 57 to 60.

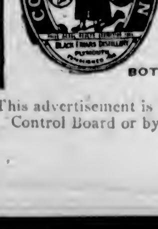

COATES Plymouth DRY GIN

The best in 1793—the best to-day

BOTTLED IN PLYMOUTH, ENGLAND 1R

This advertisement is not published or displayed by the Liquor Control Board or by the Government of British Columbia.

FOREIGN EXCHANGE

NEW YORK, June 29.—Foreign exchange easy. Great Britain in dollars, others in cents.

France—Demand 3.92 15-16; cables 3.92.

Italy—Demand 5.08¾; cables 5.09¼.

Demand:

Belgium—12.60⅛.
Germany—23.74.
Holland—40.35.
Norway—17.69.
Sweden—16.49.
Denmark—19.64.
Switzerland—19.46.
Spain—8.24.
Portugal—3.35.
*Greece—.65¼.
*Poland—11.20.
*Czechoslovakia—2.96¼.
*Jugoslavia—1.70.
*Austria—14.00.
*Rumania—.59¾.
Argentina—25.79.
*Brazil—7.50.
Tokio—26.94.
Shanghai—29.50.
Montreal—87.50.
Mexico City (silver peso)—27.15.
*Nominal rate.

STERLING EXCHANGE

NEW YORK, June 29.—Demand 3.60; cables 3.60¼; sixty-day bills 3.56⅝.

MINE STOCKS AT VANCOUVER DROP

Listless Trading Gives Market Depressing Tone—Lorne and Merland Only Show Gains

VANCOUVER, June 29 (CP).—Apathetic trading gave a depressing tone to the Vancouver Stock Exchange today. Losses ranging from fractions to as high as five points in one case, two issues showed contrariness to the general trend, firming up fractionally.

Of the fourteen issues showing activity, five were lower, two slightly higher, and seven unchanged.

Pioneer Gold, with a drop of 5c to 3.30, led the easier tone in the mines division. Reno, following suit, eased off 1 to 37. Beaver Silver and Georgia River, the most active issues in this section, closed unchanged at 4 3-4 and 2 1-2, respectively. Lorne Gold, in fair activity, firmed up 1-4 to 8.

Crow's Nest, with a turnover of 10,000 shares, was the feature trader of the day in point of activity. Opening unchanged at 2 3-8, the issue slid off in late trading to close at 2, down 3-8 from the previous close. C. & E. Corporation, at 15, was off 1, while Merland, at 7 1-4, was up 1-4.

Canadian Pacific was off 1-2 at 9 1-4, on a turnover of 110 shares.

MORNING SALES

Oils

A.P. Con.—420 at .04.
C. & E. Corp.—1,000 at .18
Crow's Nest—1,500 at .02⅝.
Mayland—1,000 at .09.
Merland—2,000 at .07¼.
Mercury—1,500 at .05¼.

Mines

Beaver Silver—1,000 at .03⅝, 2,000 at .03⅝.
Georgia River—5,000 at .02⅝.
Lorne Gold—3,000 at .08, 4,000 at .08¼ (B-60).
Pioneer Gold—200 at 3.25.
Reno Gold—1,000 at .36, 200 at .28½.

AFTERNOON SALES

Listed Oils

Mercury—500 at .05¼.
Model—200 at .12½.

Unlisted Oils

Crow's Nest—7,500 at .02¼, 1,000 at .02⅝.
Dalhousie—500 at .07.

Listed Mines

Bridge River Con.—1,000 at .01⅝.
Georgia River—6,000 at .02⅝.

Industrials

C.P.R.—10 at 9.50.

Foreign Bonds

(Logan & Bryan)

	Bid	Asked
Abi 5%, 1953	19½	23
Amb 6%, 1947	27⅝	..
Argentine 6%, 1956	34	27¼
Argentine 6%, 1957	24	26¼
Antioquia 7%, 1945	2	5
Australia 5%, 1955	61	61¼
Austrian 7%, 1942	82	85
Belgium 6%, 1955	85½	86
Berlin 6%, 1955	16½	21
Berlin City El. 6½%, 1951	24	37
Berlin City El. 6½%, 1955	27⅝	28⅝
Bolivia 6%, 1947	3½	5½
Bogota 6%, 1945	9½	10
Brazil 6½%, 1957	16	17
Buenos Aires 6½%, 1961	21⅝	28
Buenos Aires 6½%, 1955	32	27
Canada 5%, 1952	89⅛	89⅜
Can. Nat. 4½%, 1951	76	76⅞
Can. Nat. 7%, 1935	88½	99
Can. Nat. 4½%, 1966	74½	75
Can Nor 7%, 1940	63	94½
Chile 6%, 1960	2½	5
Chile 7%, 1942	6	6¼
Costa Rica 7%, 1951	26	28
Chile Mtge. Bank 6%, 1961	4	5
Colombia 6%, 1961	24½	25
Col. Mtge. Bank 7%, 1946	22	25
Denmark 5½%, 1955	59	66
French 7%, 1949	112½	112⅝
French 7½%, 1941	117	117¼
German 5½%, 1965	25¼	26¼
German 7%, 1949	52⅞	54½
Gt. Con. El. P. 7%, 1944	..	27
Irish Free State 5%, 1960	74⅞	80
Japan 5½%, 1965	46⅝	47
Japan 6½%, 1954	58	58½
Mendosa 7½%, 1951	22	22⅝
Netherlands 6%, 1972, "B"	102⅞	..
New South Wales 5%, 1957	60	61
Norway 5½%, 1965	68	70
Oriental Dev. 5½%, 1956	37¼	40
Peru 6%, 1960	2	4
Peru 7%, 1959	3⅝	12½
Poland 6%, 1950	45½	46
Queensland 7%, 1941	74½	76
Rio de Janeiro 6½%, 1953	5	6
Rhine West 6%, 1952	24	25
Rhine West 6%, 1955	23	32⅝
Sao Paulo City 8%, 1952	8¼	10⅝
Sao Paulo State 6%, 1968	8	8½
Sao Paulo State 7%, 1940	56	57½
Sweden 5½%, 1954	79	80
Swiss 5½%, 1946	102	104
United Kingdom 5½%, 1937	101⅞	102
Uruguay 6%, 1960	22	24⅞
Uruguay 6%, 1946	26	25

Dominion Bonds

(Burns & Wainwright)

			Bid	Asked
Dominion	5½%	1932	100.25	101.00
" "	5½%	1922	100.275	101.125
" "	5½%	1934	99.85	100.60
" "	5%	1927	106.75	107.75
" "	5½%	1927	104.75	105.625
" "	5%	1942	96.75	87.75
" "	4½%	1940	92.00	62.00
" "	4½%	1944	90.75	61.75
" "	4½%	1948	90.50	91.50
Conv. Loan	4½%	1958	87.75	88.75
" "	4½%	1957	87.50	88.75
" "	4½%	1956	88.625	89.625
" "	4½%	1959	86.25	90.00
C.N.R.	4½%	1951	87.275	88.25
" "	4½%	1954	86.25	87.25
" "	5%	1954	90.75	92.00
" "	4¾%	1955	89.25	90.25
" "	4½%	1959	86.50	67.50
" "	4½%	1957	86.25	87.25
" "	4½%	1966	85.25	87.75
" "	5%	1969	64.00	85.25
" "	5%	1970	62.75	84.75
Nat. Service	5%	1938	.....	68.00
" "	5%	1941	.....	97.00

All prices subject to 25c per $100 brokerage either way.

DIVIDEND DECLARED

MONTREAL, June 29.—Directors of Steel Company of Canada declared the regular dividends on common and preferred stock for the quarter ending June 30, at a meeting held here today.

WHEAT PRICES DROP AT CLOSE

Values Slip Fractionally at Winnipeg After Holding Steady for Time

WINNIPEG, June 29 (CP).—Wheat held steady here today and offerings were well taken up until the final hour, when tired holders, letting their wheat go, caused a late dip and prices closed fractionally lower for the day.

July was off 1-2 to close at 53 1-2; October was 1-2 to 3-8 lower at 56 3-8, and December 3-8 lower at 57 3-4.

Liverpool firmed on the strength displayed here yesterday, and also because of the new shipments of 1,396,000 bushels forecast this week from the Argentine. It was said tentative offers of German and Danubian wheat for Fall shipment had caused some uneasiness. Exporters said a fairly moderate business in Canadian wheat had been worked overnight.

Very little was done in the way of cash coarse grain sales. Some rye was worked for export and a small volume of oats for domestic needs, but pit trade was generally dull and all futures held within a narrow price range.

Cash wheat trade was fair, although it was mostly in small lots, with the possible exception of No. 3 Northern, a fair quantity of this grade being picked up at spreads 1-8 better, with fair demand, but for the most part spreads were unchanged throughout.

(Logan & Bryan)

	Open	High	Low	Close
Wheat—				
December	58¼	58⅝	57⅝	57⅝
October	57	57⅛	56¼	56⅝
July	54	54⅛	52½	53½
Oats—				
December	26⅞	27½	26⅝	27
October	26⅝	28⅝	28⅛	28⅝
July	23⅝	34	23⅝	24
Rye—				
July	23⅛	22¼	22⅝	22⅞
October	35	25	34½	24⅞
December	26½	26½	25⅞	26¼
Barley—				
July	26½	29⅝	27¼	27¼
October	22½	23½	23	22½
December	22⅝	..	..	22⅝
Flax—				
July	70¼	69⅞	68¼	69¼
October	a74	72⅝	72¼	72½
December	75⅝	75⅝	75	75¼

CASH GRAIN

Wheat—1 H. 54; 1 N. 52⅝; 2, 50⅝; 2, 47½; 4, 46⅝; 5, 46⅝; 5, 43; 6, 26½; feed, 24½; track, 52½; 1 AD, 72, 2, 66½; 3, 50½; 4, 43½.

Oats—2 CW, 23⅞; 3, 21¼; extra 1 feed, 31½; 1 feed, 20¼; 2 feed, 29½; track, 24.

Rye—1 CW, 32⅝; 2, 22⅝; 3, 20½; rejected 2 CW, 29⅝; rejected, 26⅛; track, 22⅛.

Barley—2 ROW, 29½; 6 ROW, 40¼; 3 CW, 27¼; 4, 32⅜; 5, 22¼; 6, 30¼; track, 27¼.

Flax—1 NWC, 69½; 2 CW, 65½; 3 CW, 49½; rejected, 49½; track, 69½.

Stocks and Bonds

(A. E. AMES & CO., VICTORIA)

	Bid	Asked
Abitibi P. & P. pfd.	2	2¼
Beatty Bros. com.	2½	4
Beatty Bros. pfd.	41	..
Bell Telephone	78½	80
Brazilian T. L. & P.	8⅞	9
B. A. Oil	8½	8⅝
B.C. Power "A"	16½	..
B.C. Power "B"	2⅝	..
Building Products "A"	9½	..
Canadian Bakeries "A"	1¼	..
Can. Canners "B"	4	4⅝
Can. Cement pfd.	20	..
Canadian Hydro Electric	29	30
Canadian Pacific	9½	9⅝
Cockshutt Plow	3½	4
Con. Smelters	20	22½
Cosmos Imp. com.	2	..
Dominion Bridge	9	6¼
Dom. Textile	40	..
Ford of Canada "A"	7¼	7½
Frost Steel & Wire pfd.	..	60
Goodyear Tire	40⅝	..
Gypsum, Lime & Alab.	2¼	2½
Hamilton Bridge	2½	3
Hinde & Dauche com.	1½	1⅞
Imperial Oil	7⅞	8⅛
Imperial Tobacco	6½	6⅝
International Nickel	4½	4⅝
International Petroleum	9⅝	10¼
International Utilities "A"	2	2½
Lake of the Woods com.	..	5
Massey-Harris com.	2½	2⅝
McColl-Frontenac	7⅛	..
Montreal Power	25½	25⅝
Nat. Breweries	12⅝	12
Ogilvie Flour	..	165
Ottawa L. H. & P.	..	100
Page-Hersey Tubes	27	..
Power Corporation	6	8¼
Quebec Power	10½	11½
Riverside "A"	5½	7
Service Station "A"	3	3½
Service Station pfd. "A"	23	26
Shawinigan W. & P.	8½	9⅝
Sherwin-Williams	7	6
Steel of Canada com.	11⅝	11¾
Walkers G. & W.	4¾	4⅞
Winnipeg Electric com.	2½	2

London Stocks

LONDON, June 29 (AP).—Brazilian Traction $10 7-8; C.P.R. $11 1-2; Hydro-Electric $6 1-4; Int. Hold. & Inv. $1-2; Int. Nickel 50c; Int. Nickel $5 1-2; British American Tobacco £3 10s; Distillers £2 4s; Ford 15s 6d; Dunlop Rubber, 10s 9d; Hudson's Bay 13s 6d; Shell T. & T. £1 12s 6d; Vickers 5s 1 1-2d; British 5 per cent War Loan, 1947, £101 7s 6d; British 4 1-2 per cent War Loan £102; British 4 per cent, 1960-90 £102 17s 6d.

ALBERTA BONDS SELL SLOWLY IN ENGLAND

LONDON, June 29 (CP).—Underwriters of the Province of Alberta's loan of £1,000,000 in 5 per cent bonds, issued at 98, have been left with 80 per cent of the amount. Dealings commenced on the London Stock Exchange today at a discount around 1 per cent. The issue is in thirty and thirty-five-year bonds.

EDMONTON, June 29.—Hon. R. G. Reid, Provincial Treasurer, said he had not received any official information concerning public reception of the Alberta loan recently underwritten in London.

At this long range, it was difficult to understand the situation, while it was quite possible there had been some recent development which was causing the issue to be absorbed at a less rapid rate than had been anticipated.

Vancouver Wheat

VANCOUVER, June 29.—Futures quotations, bid.

	Open	High	Low	Close
Wheat—				
July	51	51	50⅛	50⅝
November	52⅞	53⅞	53⅝	52⅝

Cash—	Straight	Tough
No. 1 Hard	52⅞	51¼
No. 1 Northern	51	49½
No. 2 Northern	48	43½
No. 3 Northern	46⅛	44
No. 4 Wheat	45	42½
No. 5 Wheat	42	38⅞
No. 6 Wheat	33	[illegible]
Feed	36	23½

Prices Continue to Drift Downward at Eastern Exchanges

MONTREAL, June 29.—Trading volume on the Montreal Stock Exchange today shrank to about half of that of yesterday, the same slight drifting tendency to lower levels being in evidence.

Consolidated Smelting was an exception gaining 1 1-2 points to 29 1-2 and closing at 30 1-2 bid and 32 1-2 asked. Only other gains were Atlantic Sugar, which moved up 1-4 to 29 1-2, its high for the year, and Shawinigan, up 1-8 to 9 5-8.

Brazilian was off 1-4 at 9; International Nickel, off 1-8 at 4 1-2 and Canadian Pacific, off 1-2 at 9 1-4. Windsor Hotel preferred in its first 1932 appearance was down 52 points to a new low of 20. Its last board lot sale was in April, 1931. Canada Steamships preferred dropped a point to $1, a new low.

Sales totaled 3,705 shares and $20,250 bonds.

TORONTO STOCK EXCHANGE

TORONTO, June 29 (CP).—Preholiday apathy gripped the Toronto Stock Exchange today. Volume was slack with losses slightly in excess of gains. Total sales were 5,755 shares and of forty-three issues called ten showed gains against seventeen losses and sixteen unchanged.

In the local utility list B.C. Power "A" was unchanged, Bell gained 1-4, Brazilian lost the same amount and Canadian Pacific was off 3-8 with turnover of 497 shares. Steamships preferred with 26 shares sold, lost 2 1-2 to a new low of 1 1-2, on top of the announcement of the formation of an over-riding corporation to regulate grain carriage on the Great Lakes. Consumers Gas gained a point and Montreal Power was off 3-4 to 25.

Steels and associated issues were soft. Steel of Canada issues each lost 1-2 although postmarket announcement was made of declaration of regular dividend payments on both issues. Dominion Bridge lost 5-8 to 9. Ford was up 1-8 to 7 3-8.

In the oil and base metal section Smelters was up 1 to 30 and International Nickel gained 1-8. B.A. and International Petroleum were unchanged while Imperial lost 1-4 to 7 3-4.

Dominion Stores lost 1-8. Walker common was off 1-8 and the preferred unchanged.

TORONTO MINING MARKET

TORONTO, June 29 (CP).—While the general price trend on the Standard Stock and Mining Exchange today was fractionally lower, dividend-paying gold stocks were firm with the majority closing in the gain column. Base metals, oils and penny issues were responsible for the larger numbers of losses.

Sales totaled 164,000 shares with fifty-seven issues traded, of which twenty-six registered losses, fifteen advanced and sixteen closed unchanged.

Base metal and oil stocks closed at lower levels in dull trading. Noranda, with no board lots traded, lost 20c to $13.50; Nickel, with a small turnover, rose 10c to $4.60. In the oil group Chemical Research ropped 9 points to $1.25.

Teck-Hughes was the feature of the list and under steady accumulation rose 19c to close at $3.90 with 4,285 shares out. The trend was apparently due to the announcement of increased earnings for the past quarter and the assurance that there was no danger of a dividend cut. McIntyre gained strength from the announcement at the annual meeting that the dividend rate would be advanced to $1.50 and the stock moved up 25c to close at $17.25 on trading of 1,475 shares. Lakeshore advanced 25c to $27 while Dome fell 15c to $10.90 in the face of favorable mine reports.

(Logan & Bryan)

Ajax	70
Amulet	8
Pioneer Gold	2.30
Dome Mines	10.85
Falconbridge ... Bid	55
Hollinger	4.86
Lakeshore	26.75
Macassa	21
McIntyre	17.25
Big Missouri	6
Mining Corporation	65
Moss Mines	22½
Nipissing	60
Noranda	13.50
Premier	42
Sherritt-Gordon	25
Sudbury ... Bid	16
Teck-Hughes	3.90
Wright-Hargreaves	2.57
Chemical Research	1.25
Coast Copper	60
Eldorado	1.17
Home Oil	14
International Nickel	4.55
Pend Oreille	25
Ventures	26¼

BRALORNE MAY ABSORB LORNE

Shareholders of Latter Will Be Asked to Approve Exchange of Shares

VANCOUVER, June 29.—Subject to approval of the shareholders at a general meeting, which will be held in the near future, Lorne Gold Mines, Ltd., will be wound up and shareholders of the company will be given Bralorne shares in proportion to their holding. The ratio of distribution is expected to be about eight Lorne shares for one Bralorne, officials stated today.

Bralorne, the holding company for Lorne, financed development to the present stage, where the mine, adjoining Pioneer Gold in the Bridge River district, has a 100-ton mill and considerable underground work. Bralorne held a 60 per cent interest in Lorne, in return for funds for development of the property.

The Lorne capitalization is 3,500,-000 shares of $1 par, of which 2,710,-587 have been issued.

Shareholders are principally Vancouver residents.

Liverpool Wheat

LIVERPOOL, June 29 (CP).—Wheat quotations supplied today by Broomhall; all prices are c.i.f., Liverpool, for July shipment.

	Today	Y'day
No. 2 Man. Northern, Atlantic	62	62⅝
No. 2 Man. Northern, Vancouver	62⅝	62⅝
No. 2 Man. Northern, Atlantic	60½	58⅞
Argentine (Rosafe 64 lbs.)	62⅝	63
Australian	62⅝	61⅝
U.S. No. 1 Hard Winter, Atlantic	62⅝	63

Note—Above quotations were converted by Broomhall on a seven-day sterling exchange rate of $3.60 and reconverted into Canadian currency at $4.12, today's approximate exchange rate between banks.

AT NEW YORK

NEW YORK, June 29.—Bonded wheat closed quiet.

July	46½
October	51½

LATIN AMERICAN BOND QUOTATIONS

(By C. L. H. Branson)

	Bid	Asked
Argentine 6%, 1957	24	38½
Antioquia 7%, 1945	2	5
Bolivia 8%, 1947	3½	5½
Bogota 6%, 1945	8½	10
Brazil 6½%, 1957	16	17
Buenos Aires 6¼%, 1961	21⅝	26
Buenos Aires 6½%, 1955	22	27
Chile 6%, 1960	2½	5
Chile 7%, 1942	6	6¼
Costa Rica 7%, 1951	26	29
Chile. Mtge. Bank 6%, 1961	4	5
Columbia 6%, 1961	24½	25
Col. Mtge. Bank 7%, 1946	22	25
Peru 8%, 1960	2	4
Peru 7%, 1956	3⅝	12½
Rio de Janeiro 6½%, 1952	5	8
Sao Paulo City 6%, 1952	6¼	10⅝
Sao Paulo State 8%, 1968	6	6½
Sao Paulo State 7%, 1940	56	57½
Uruguay 6%, 1960	22	24⅞
Uruguay 6%, 1946	28	25

Canadian Dollar And Pound Rates

MONTREAL, June 29 (CP).—Sterling closed at $4.11 and United States funds at a premium of 14 1-4 per cent.

AT NEW YORK

NEW YORK, June 29 (CP).—Early weakness was overcome by British currencies on local foreign exchanges today. The Canadian dollar closed unchanged at 87 1-2 cents while the pound sterling ended the day 1-2 cent stronger at $3.61 1-2 for cable transfers.

Silver Markets

NEW YORK, June 29 (AP).—Bar silver unchanged at 26 3-4.

McINTYRE-PORCUPINE ANNUAL REPORT SHOWS SUBSTANTIAL PROFITS

TORONTO, June 29 (CP).—Earnings of $2.65 per share after allowance had been made for depreciation were shown in the annual report of McIntyre Porcupine Mines, Limited, issued here today. Net profit for the year, before depreciation provision was made, was $2,373,747.

The company's surplus was increased by $739,126, after $798,000 had been allowed for dividends, $261,105 for depreciation of plant and equipment, and $500,000 for securities reserve. Bullion recovery during the year totalled $5,305,521, while operating profit was shown at $2,491,896. Total operating costs, before providing for taxes and depreciation, were $2,813,624, the report shows, while $220,134 had been appropriated for municipal, provincial and Dominion taxes.

FOREIGN CURRENCIES COMPILED ON BASIS OF CANADIAN DOLLAR

MONTREAL, June 29 (CP).—British and foreign exchange in relation to the Canadian dollar, as compiled by the Royal Bank of Canada, closed today as follows:

Argentina (peso), 0.2982; Australia (pound), 3.3032; Belgium (belga), 0.1590; Brazil (milreis), 0.0872; Czechoslovakia (crown), 0.0340; Denmark (krone), 0.2245; Finland (finmark), 0.0197; France (franc), 0.0449; Germany (reichsmark), 0.2715.

Great Britain (pound), 4.1187; Holland (florin), 0.4612; India (rupee), 0.2099 Italy (lire), 0.0582; Japan (yen), 0.3113; Jugoslavia (dinar), 0.0200.

New Zealand (pound), 3.7442; Norway (krone), 0.2034; Poland (zloti), 0.1291; Rumania (leu), 0.0070; South Africa (pound), 5.5125; Span (peseta), 0.0943; Sweden (krona), 0.2119; Switzerland (franc), 0.2225; United States (dollar) 14 1-4 per cent premium.

Montreal Produce

MONTREAL, June 29.—Expectations today were that exports of both butter and cheese to Great Britain would be high this week. Between 3,000 and 4,000 boxes of butter were due to leave while cheese exports may go over the 40,000 mark, dealers stated.

No cheese was offered at the weekly auction at the board of trade. Owners are understood to have accepted an English bid for the cheese available for the auction. Prices were fractionally higher in open market.

The butter market was unchanged.

The egg market held about the same.

Cheese, Ontario, 9 3-4 cents; Quebec, 9 1-4 cents to 9 3-8 cents.

Butter, No. 1 finest, 16 1-4 cents to 16 1-2 cents.

Eggs, fresh specials in cartons, 27 cents; fresh extras in cartons, 26 cents; fresh firsts in cartons, 22 cents.

Money Market

LONDON, June 29 (AP).—Money 3-8 per cent. Discount rates: Short and three months bills 1 to 1 1-16 per cent.

AT NEW YORK

NEW YORK, June 29.—Call money steady 2 1-2 per cent all day; time loans, steady; 60 to 90 days, 1 1-2; 4 to 6 months, 1 1-2 per cent; prime commercial paper, 2 1-2 to 2 3-4; bankers' acceptances unchanged.

Oil production in Trinidad is continuing at a high level

LOGAN & BRYAN
BROKERS
STOCKS—BONDS—GRAIN, ETC.
Members New York Stock Exchange and Other Leading Exchanges in Canada and United States
PRIVATE WIRES ATLANTIC TO PACIFIC
Connecting With Important Intermediate Points in Both Countries
Canadian Branches: Victoria, Vancouver, Winnipeg, Toronto, Montreal, Quebec
VICTORIA OFFICE: 1124 Government St. Telephone Empire 1181

A. E. AMES & CO.
LIMITED
Established 1889
INVESTMENT SECURITIES
Montreal New York Toronto Vancouver London, England
301-315 Belmont House VICTORIA Telephone E 4171

WE OWN AND OFFER:
A Provincial Government Bond to Yield 7%
BURNS & WAINWRIGHT
415-6 Central Bldg. Victoria, B.C. Phones G 6157-6158

FIVE HONOR ROLLS WON BY FAMILY

Continued from Page 11

DIVISION XI

Promoted to Grade IV — Nora Morrison, Patricia Chiappa, Marjorie Newman, Vernon Groves, Frank Wingert, Eleanor Allen, Helen Christensen, Donavon Filewod, Raymond Bonsfield, Ronnie Burgess, Jean Bayliss, Paul Christensen, Edith Burrows, Arthur Young, Duncan McLean, Ivan Simmons, Jim Williams, Owen Mulcahy, George Kinch, Marion Ball, John Moran, Robin Wood, Billy McKay, Fred Kaitenback, Cedulia Gagnon, Marie Sweeney, Janet Henderson, Alex Joanisse; on trial, Bobby Falconer, William Wigmore, Margaret Prior, Tony Locke, Ed Cunningham, Dick Knowles.

DIVISION XII

Promoted to Grade III, second term—Mildred Sims, Molly Greer, Doreen Sedger, Irene Guest, Diana Hett, Victoria Crowe, Norman Dunnett, Alfred Jenkins, Albert Watson, Addeline Stephenson, James Crystal, John Willcocks, George Burrows, Doreen Douglas.

Promoted to Grade III, first term—Kathleen Davidson, Eric Hall, Jack Kent-Fawkes, Thelma Pomeroy, Elwood Bishop, Hilda Soulsby, Ted Cadwallader, Vera Friedlander, Daphne Archer, Naphlin Williams, Frank Wilfert, Jeanne Langlois, Arthur Holland, Aubrey Lamerton, Richard Dunlop, James Buxton, Valera Young, Phyllis Lapham, Basil Hay-Currie, Muriel Henry, Joan Fanthorpe, David Hett, Ronald Clements, Jack Aldridge.

DIVISION XIII

Promoted to Grade III, first term—Margaret Claydon, Sylvia Hutchinson, Kathleen Ostertag, Arthur Knowles, Norma Sedger, Rose Kaltenbach, Bertie Walker, Billy Gurney, Eileen Mulcahy, Kenneth Stewart, Ernest Wyatt, Jean Gibson, Craig Hall, Edwin Young.

Promoted to Grade II, second term—Jean Brealy, Mildren Kerr, George Takata, James Wilson, Shirley Ockenden, Billy Roberts, George Silburn, Shiley Filewod, Duncan McLaurin, Millicent Hughes, William Mitchell, Douglas Crowe, Harry Brewer, Gordon Creed, Gordon Christenson, Arthur Brazier, Arthur Bates, Walter Langlois, Jean Gibbins, Harold Laphen, Joe Cunningham, Aiden Vosper.

DIVISION XIV

Promoted to Grade II—Kenneth Bendall, Pamela Scovil, Jacqueline Major, Joyce Mesher, Ray White, Kathleen Youson, June Burrows, Robina Prior, Shirley Mitchell, Jack Rossiter, Billy Ellison, Bob Whitlock, Fred Waters, Don Falconer, Jim Waldron, Jim Lawson.

Promoted to Grade I, second term — Margaret Wingert, John Wilfert, Roy Guest, Norman Ricketts, Nellie Naylor, Fenella Jubb, Hazel Brunsdon, Joyce Kempt, Kranklin Mitchell, Clifford Pecknold, Ivan Earnshaw, Harry Witmer, Isobel Kearney, Robert Hampton, Valerie Mulcahy, Harold Knappett, Jacqueline Cooper, Reggie Zavelli, Alan Hall, Gracie Pink.

That Body of Yours

By James W. Barton, M.D.

CHILDREN SHOULD INCREASE IN WEIGHT EVERY YEAR

When the youngster is very young, a baby, in fact, the mother knows almost to the ounce just what its weight should be. Mothers who do not own scales, rent them for a few months, so that careful watch can be made of the weight.

However, when the youngster grows older, she is not just so sure of the weekly or monthly gain that should be made, and this uncertainty is a source of worry to some mothers.

Men and women have no difficulty about this, because the weight does not change, the amount of food meeting the needs of the body.

With children there should be an increase in weight, although the rate of increase is not the same at all ages, nor is it the same in all children.

What is considered the average number of pounds youngsters should increase at various ages?

Beginning with the second up to the twelfth year, the average gain in boys and girls should be about five pounds a year.

Beginning with the twelfth year in boys, the weight increase is almost twice as much, that is, ten pounds, during the twelfth, thirteenth and fourteenth year, and as much as fifteen pounds during the fifteenth and sixteenth years.

For girls the weight increase becomes much greater, beginning at eleven years, so that at the eleventh, twelfth, thirteenth and fourteenth year instead of being at the rate of five pounds each year, it should be nine pounds.

As you know, this greater increase at these years is because the boy is becoming a man and the girl a woman, and nature not only increases the weight more at this time, but also the height and width.

Parents then should watch the weight of their children. These figures are, after all, only average figures, and as long as the increase is gradual and the youngster eats well, sleeps well, and likes to play outdoors with other children, there is no need to worry if the weight increase is not exactly according to the figures given above.

If, however, there is no gradual increase, or if the increase is much below these figures, then the youngster should be examined by the family doctor to try to learn the reason.

"We Cover the Island" "All Our Routes and Scenic"

Vancouver Island Coach Lines Limited

INQUIRE FOR SPECIAL COACH RATES

COMING EVENTS

BIG SPECIAL EXCURSION, Sunday, July 3, to Whiffen Spit, at the entrance to Sooke Harbor. Bathing, hiking, etc. Special coaches leave depot at 10:00 a.m. Return 7:30 p.m. Lunch and tea may be obtained at Sooke Harbor House or passengers may provide their own. Return fares: Adults, 75c; children, 50c.

N.P.A.A.O. REGATTA, ELK LAKE, July 1 and 2. Special coaches leave depot at 1:15 p.m., 1:45 p.m. and 3:00 p.m. Returning, leave Elk Lake at 4:25 p.m., 5:30 p.m. and 6:25 p.m.

SAANICH CONSERVATIVE ANNUAL PICNIC, MOUNT DOUGLAS PARK, July 1. Special coaches leave depot at 10:15 a.m., 1:00 p.m., 1:30 p.m. and 3:00 p.m. Returning, leave Mount Douglas at 5:30 p.m., 6:15 p.m. and 8:00 p.m. Return fares: Adults, 50c; children, 25c.

DAY EXCURSION, THROUGH GULF ISLANDS, Wednesday, July 6. Combination land and sea trip. Special coaches from depot 9:00 a.m. Return fares: Adults, $1.50; children, $1.00.

AIR PAGEANT, GORDON HEAD, Monday, July 4. All Gordon Head coaches pass flying field. Special coaches leave depot at 6:15 p.m. and 6:45 p.m., returning after completion of events. Return fares: Adults, 25c; children, 15c.

DANCE, LANGFORD LAKE, Saturday, July 2. Special coaches leave depot 8:45 p.m. Inclusive charge, admission and transportation, 50c.

NANAIMO YACHT CLUB REGATTA, JULY 1 AND 2
SIDNEY SPORTS DAY, JULY 1

HOLIDAY SCHEDULES
DOMINION DAY, JULY 1

REGULAR SERVICE ON: Nanaimo, Sidney, Deep Cove, Saltspring Island, Shawnigan Lake, Cordova Bay and all Up-Island points.

SUNDAY SERVICE ON: West Saanich, Langford Lake, Cadboro Bay, Gorge and Gordon Head. Note—Additional car on Gordon Head at 11:00 p.m.

HOLIDAY SERVICE ON: Burnside, Lake Hill, Douglas-Agnes and Douglas-Ralph.

NO SERVICE ON: Old West Road and Jordan River.

Depot, Broughton St. at Broad
Phone E 1177 Phone E 1178

MARINE and TRANSPORTATION

Yachting Regatta Will Start Here Saturday Morning

Boats of Several Classes Belonging to Association Clubs Will Race From Cadboro Bay to Port Townsend

For many years past the greatest international yachting meet on the Pacific Coast of America has been conducted under the auspices of the Pacific International Yachting Association, formerly known as the Northwest International Yachting Association.

At these annual gatherings, always held between the first and the fourth of July, taking in both the Canadian and United States national holidays, competitions of the keenest kind have been the rule, and the 1932 regatta, which opens here on Saturday morning of this week with the races for perpetual challenge and special trophies for all classes of boats, from Cadboro Bay to Port Townsend, promises to be as successful as any of the already highly successful regattas sponsored by the association in the past.

The Seattle Yacht Club was selected by the yachtsmen of the Northwest at their annual meeting to be hosts to the clubs represented by the association this year, and an elaborate programme has been prepared for the yachting visitors to the Puget Sound city, the various events extending over a period of five days, in which every type of sailing and motor craft will have an opportunity of demonstrating its fleetness and the abilities of the skippers and crews manning them.

STARTS HERE

At 10 o'clock Saturday morning, a large fleet will get away from Cadboro Bay for Port Townsend. Boats from the Royal Vancouver Yacht Club, the Royal Victoria Yacht Club, the Seattle, Tacoma, Olympia and Bellingham Bay clubs will compete. Schooners, yawls and ketches, twenty-five to forty feet waterline, will sail for the Sir Thomas Lipton perpetual challenge trophy; cruising sloops, twenty feet waterline and over, will contest for the honor of holding the Pacific Northwest perpetual challenge trophy for a year, while the P.I.Y.A. special trophy, "R" class boats, metre class, special sloops and Star class craft will compete. Among the Victoria entries will be several Star craft and six dinghies, and the sloop Gannet, skippered by G. Salveson. For these races a time limit of ten hours has been set.

On the same day there will be long-distance power boat races from Friday Harbor, San Juan Island, to Seattle, in which the Victoria boats Aileen, Commodore F. A. Lindsay; the Voullor, Vice-Commodore Mercer, the Thora, Dr. Nickels, and the Keipie, H. W. Miller, are entered.

OFFICIALS

The officials for the sailing races are: Judges, Francis J. O'Reilly, Royal Victoria Yacht Club; Philip Whitehead, Royal Vancouver Yacht Club; Dr. Carl M. Erb, Bellingham Yacht Club; Dr. G. E. Thompson, Seattle Yacht Club. Starter, B. B. Temple, Royal Victoria Yacht Club. Timekeepers, Major W. W. Rowson, Royal Victoria Yacht Club; C. Fred Harley, Seattle Yacht Club. Course patrol, Jack Halse, Quent Williams and Berman Schoenfeld, Jr.

During the regatta, F. J. O'Reilly, Major W. W. Rowson, B. B. Temple and J. P. Dick, who is vice-chairman of the Pacific International Yachting Association, will be guests of Captain J. E. Griffiths on the motor yacht Suejа.

SPECIAL WEEK-END FARE
Fly to
Vancouver
$12.00 RETURN
GOING—All departures Saturday, July 2, and up to 11:15 A.M. Sunday, July 3.
RETURNING—Up to 4 P.M. Sunday, July 3.
Planes Leave Foot Canteen Road, Esquimalt
Daily at 11:15 A.M. and 5:15 P.M.
Make Reservations Now
Tickets on Sale at Air Harbor, or C.N.R., or C.P.R. Ticket Offices, or Hotel, or Gray Line, 756 Yates Street.
CANADIAN AIRWAYS
Fly With His Majesty's Mail

MILL BAY FERRY

Lv. Brentwood		Lv. Mill Bay
8:30 a.m.		9:15 a.m.
9:45 a.m.		10:25 a.m.
11:00 a.m.	Daily	11:45 a.m.
12:15 p.m.	(Including	1:00 p.m.
2:00 p.m.	Sundays)	2:45 p.m.
3:15 p.m.		4:00 p.m.
4:30 p.m.		5:15 p.m.
6:00 p.m.		6:45 p.m.
*7:15 p.m.		*8:00 p.m.

*Sundays and Holidays Only
Best for Up-Island Points

ALASKA
Summer Sailings Twice Weekly
THE CRUISE OF ENCHANTMENT
SUNSETS dyeing the mountain tops . . . porpoises skipping in a golden sea . . . soft ripple of foam at our bow. On, through the sheltered Inside Passage, we sail in luxurious comfort to that last great outpost of the North . . . Alaska!
Here, strange sights greet our eyes . . . grotesque totem poles, giant flowers, intensely colored; views of breathtaking grandeur of mountain, glacier and valley.
Follow the trail of '98 this summer aboard one of the comfortable "Princes". Round trip from Vancouver $90.
For Information, Call or Write
CHAS. F. EARLE, D.P.A.
911 Government St. Phone Empire 7127
CANADIAN NATIONAL

Gulf Islands Ferry Co., Ltd.
Saltspring Island Service
FERRY MS. "CY. PECK"
CHANGE OF SCHEDULE
EFFECTIVE WEDNESDAY, JUNE 22
DAILY EXCEPT WEDNESDAY

Leave Fulford	Leave Swartz Bay
8:15 A.M.	9:30 A.M.
10:15 A.M.	11:15 A.M.
4:00 P.M.	6:00 P.M.
7:00 P.M.	8:00 P.M.

WEDNESDAYS ONLY
8:15 A.M. 7:00 P.M.
Subject to Change Without Notice
Special Excursion
Through the Gulf Islands
WEDNESDAY JULY, 6
Combination Land and Sea Trip
2½-hour stop at South Pender Island for lunch, and half-hour stops at Hope Bay and Port Washington, Pender Island. Passengers may get lunch at South Pender Island or may bring their own. No automobiles taken on excursion, but passengers driving cars to wharf may leave them at that point until return in evening.
RETURN FARES

Ferry Only		Stage and Ferry	
Adults	75¢	Adults	$1.50
Children	50¢	Children	$1.00

Special Coaches from Vancouver Island Coach Lines Depot at 9:00 a.m. Ferry leaves Swartz Bay at 10:00 a.m.
FOR FURTHER INFORMATION
PHONE E 1177 PHONE E 1178

Taking Excursion to Seattle Friday

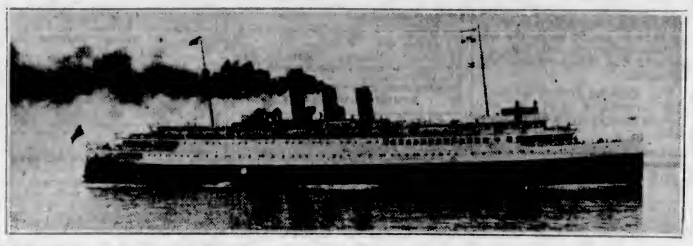

UNDER the auspices of the First Battalion (16th C.E.F.), Canadian Scottish Regiment, the Sa. Princess Joan will leave the Belleville Street docks of the Canadian Pacific Steamships tomorrow morning. The ship will be four hours at the Puget Sound city and will arrive back here about 10:30 o'clock tomorrow night. Luncheon will be served on board just before the Joan reaches Seattle, and dinner will be ready shortly after she leaves the dock there.

WIDE CHOICE FOR HOLIDAY

Victorians Offered Transportation by Land, Air and Water

Victorians will be provided with a wide choice of transportation facilities to take them out of town for the holiday. By water, then can reach the Mainland of British Columbia or points on Puget Sound, having boats of the British Columbia Coast Service and the Black Ball Ferries to choose from; or they can take advantage of the excursion on the Ss. Princess Joan to spend several hours in Seattle. By land they can travel Up-Island on the Esquimalt & Nanaimo Railway train to favorite resorts, or journey by motor buses radiating in many directions from the city. And not to be outdone by land and water transportation concerns to induce people to travel at little cost, Canadian Airways is also making a big reduction in its fare to Vancouver and return over the week-end.

Commencing tonight and continuing over the Fourth of July holiday, both the British Columbia Coast Service and the Black Ball Ferries are making special rates for excursionists from points on Puget Sound, and undoubtedly there will be a considerable influx of visitors into Victoria during the next few days. In connection with the United States holiday, all railroads in that country are offering one-cent-a-mile transportation over a period of about ten days.

EXCURSION TODAY

With the arrival of the Ss. Indianapolis today on her regular Thursday, excursion from Puget Sound, the holiday travel business is expected to start in earnest. The Indianapolis will arrive at 1:30 o'clock and leave here on the return trip to Seattle at 6 o'clock. On Monday next, July 4, this popular ferryboat will make a special excursion trip from Seattle.

From California ports, the Pacific Steamship Company's liner Ss. Emma Alexander is due to arrive alongside Rithet Piers at 10 o'clock tonight. The Emma Alexander is bringing Island and Mainland travelers from San Francisco and Los Angeles, as well as some cargo for discharge here. She will proceed to Seattle at midnight.

Shocks and Waves Recur at Colima

MEXICO CITY, June 29 (AP).—Dispatches from Colima today said further earthquake shocks and loud subterranean roars in the vicinity of the Colima volcano had frightened the inhabitants on its slopes, and they were moving out of the danger zone.

Tidal waves continued to sweep Cuyutlan.

Postoffice Is Losing Several Employees Today

VICTORIA Postoffice is losing three of its long-time employees today in the persons of B. F. Shepheard, Arthur Buss and Mrs. Mary E. Carr, all of whom have reached the superannuation period. Of the group, Mr. Shepheard has been the longest in the service, with forty-one years to his credit, while the others have been connected with the office for a number of years. Mr. Shepheard entered the employ of the department in 1891 and has been promoted to and occupied positions of responsibility since that time.

Ocean and Coastwise Movements

Weather Report

ESTEVAN — Clear: northwest, fresh; 30.06; 56; light swell.
PACHENA—Clear; northwest, light; 30.13; 56; light swell.
CARMANAH — Clear: southwest, light; 30.10; sea smooth.
CAPE BEALE—Clear; west, light; 30.12; light swell.
SWIFTSURE — Clear; west, moderate; 30.15; 58; light swell.

Wireless Report

(Estevan, 8 p.m., unless otherwise stated)
POINT BRAVA — San Francisco for Seattle, 133 miles from Seattle.
ROSEBANK—San Francisco for Victoria, 215 miles from Victoria.
OAKLAND—Everett for Portland, 185 miles from Columbia River.
BRAMANGER—Panama for Victoria, 635 miles from Vancouver.
SEATTLE—Bound Seattle via William Head, twenty miles from Grays Harbor.

British Mails

SS. BERENGARIA (via New York) — Mails close 1 p.m., July 1.
SS. DUCHESS OF BEDFORD — Mails close 1 p.m., July 3.
SS BREMEN (via New York) — Mails close 1 p.m., July 3.
Mails intended for transmission via New York must be so marked. When sent by air over United States lines, mail for New York can be sent two days later than the dates indicated.

WEST INDIES GENERALLY
Mails close 1 p.m., June 28.

West Coast Mails

(Effective July 1, 1932)
Mails close 11 p.m., 1st, 6th, 11th, 16th, 21st and 26th of each month for Ahousat, Bamfield, Cachalot, Cesperce, Clayoquot, Ecole, Kildonan, Kyuquot, Nootka, Port Alberni, Port Renfrew, Sechart, Tofino and Ucluelet. Due 2nd, 6th, 12th, 17th, 22nd and 28th each month.
Mails close 11 p.m., 1st, 11th and 21st of each month for Cle-oose, Kakawis and Queen's Cove. Due 6th, 16th and 26th of each month.
Mails close 11 p.m., 6th, 16th and 26th of each month for Estevan Point. Due 2nd, 13th and 23rd of each month.
Mails close 11 p.m., 21st of each month, for Centre Island. Due 26th of each month.
Mails close 10 a.m., 6th, 16th and 26th of each month for Cle-oose (via Port Alberni).
Mails close 10 a.m., 2nd, 7th, 12th, 17th, 22nd and 27th of each month for Cachalot, Clayoquot, Kyuquot, Tofino and Ucluelet.
Mails close 10 a.m., 7th, 17th and 27th of each month for Estevan Point.
Mails close 10 a.m., 2nd, 12th and 22nd of each month for Kakawis.
Mails close 10 a.m., 22nd each month, for Centre Island.
Mails close Thursdays and Saturdays, 10 a.m., for Bamfield, Ecole, Kildonan, San Mateo, Sechart and Ucluelet. Due Tuesdays and Saturdays, 5 p.m.
Mails close Tuesdays and Fridays, 1 p.m., for Holberg, Port Alice and Quatsino. Due Tuesdays and Fridays, 7 a.m.

Northern Points

(Effective September, 1931)
PRINCE RUPERT
Mails close 1:15 p.m., Monday, Tuesday, Thursday, Friday and Saturday.
Mails due 7 a.m., Sunday, Tuesday, Wednesday and Friday.
POINTS EAST OF PRINCE RUPERT
Mails close 1:15 p.m., Monday, Thursday and Saturday.
STEWART, PREMIER AND ANYOX
Mails close 1:15 p.m., Monday, Thursday and Friday.
Mails due 7 a.m., Sunday, Wednesday and Friday.
SWANSON BAY
Mails close 1:15 p.m., Tuesday.
Mails due 7 a.m., Friday.
OCEAN FALLS
Mails close 1:15 p.m., Monday, Tuesday and Thursday.
Mails due 7 a.m., Sunday and Wednesday.

Gulf Island Mail

(Effective October 4, 1931)
GANGES, GALIANO, MAYNE, PENDER ISLAND, PORT WASHINGTON, SALTSPRING ISLAND
Mails close 11:15 p.m., Sunday, Wednesday, Friday; 10 a.m., Tuesday.
Mails due 5:30 p.m., Monday; 7:15 a.m., Sunday, Wednesday, Friday.
BEAVER POINT, FULFORD HARBOR
Mails close 10 a.m., Tuesday; 11:15 p.m., Wednesday, Friday.
Mails due 7:15 a.m., Sunday, Wednesday, Friday.
SATURNA, SOUTH PENDER
Mails close 11:15 p.m., Sunday, Wednesday.
Mails due 5:30 p.m., Monday; 7:15 a.m., Friday.
MUSGRAVE
Mails close 11:15 p.m., Wednesday, Friday.
Mails due 7:15 a.m., Sunday, Wednesday.
NORTH GALIANO
Mails close 11:15 p.m., Sunday.
Mails due 5:30 p.m., Monday.

Transpacific Mails

CHINA AND JAPAN
*EMPRESS OF CANADA — Mails close July 3, 4 p.m. Due at Yokohama, July 16; Shanghai, July 10; Honokong, July 23.
PRESIDENT CLEVELAND — Mails close July 9, 4 p.m. Due at Yokohama, July 22; Shanghai, July 28; Honokong, July 29.
EMPRESS OF RUSSIA—Mails close July 16, 4 p.m. Due at Yokohama, July 27; at Shanghai, July 31; at Honokong, August 3.
†IXION—Mails close July 17, 1 p.m. Due at Yokohama, August 2.
PRESIDENT TAFT—Mails close July 23, 4 p.m. Due at Yokohama, August 5; Shanghai, August 9; Honokong, August 13.
*EMPRESS OF JAPAN—Mails close July 30, 4 p.m. Due at Yokohama, August 13; Shanghai, August 18; Honokong, August 19.
*Carries mail for Honolulu.
†Mail for Japan only.
AUSTRALIA AND NEW ZEALAND
EMPRESS OF CANADA (via Honolulu)—Mails close July 3, 4 p.m. Due at Auckland, July 16; Sidney, July 21.
MONOWAI (via San Francisco)—Mails close July 3, 11 p.m. Due at Wellington, July 25; Sydney, July 30.
AORANGI—Mails close July 20, 3 p.m. Due at Auckland, August 8; Sydney, August 13.
MONTEREY (via San Francisco)—Mails close July 26, 11 p.m. Due at Auckland, August 15; Sydney, August 18.
EMPRESS OF JAPAN (via Honolulu)—Mails close July 30, 4 p.m. Due at Auckland, August 15; Sydney, July 18.
MAKURA (via San Francisco) — Mails close July 31, 11 p.m. Due at Wellington, August 22; Sydney, Augus 27.

Shipping Calendar

TO ARRIVE
LOCH GOIL—United Kingdom, July 1.
PACIFIC PIONEER—United Kingdom, July 2.
EMPRESS OF RUSSIA—Philippine Islands, China and Japan, July 4.
WINNIPEG—Continent, July 8.
YOKOHAMA MARU—Japan, July 11.
PRESIDENT TAFT—Philippine Islands, China and Japan, July 11.
MODAVIA—United Kingdom, July 14.
NEBRASKA—United Kingdom-Continent, July 15.
AORANGI—Australia, New Zealand, Fiji and Hawaii, July 15.
CANADIAN SPINNER—Eastern Canada, July 16.
PACIFIC ENTERPRISE—United Kingdom, July 18.
EMPRESS OF JAPAN—Philippine Islands, China, Japan and Hawaii, July 19.
HEIAN MARU—China and Japan (Vancouver), July 24.
PRESIDENT JEFFERSON—Philippine Islands, China and Japan, July 26.
DINTELDYK—United Kingdom - Continent, July 28.
PACIFIC RANGER—United Kingdom, July 30.
OREGON—Continent, July 31.
TO DEPART
EMPRESS OF CANADA—Hawaii, Japan, China and Philippine Islands, July 2.
PRESIDENT CLEVELAND—Japan, China and Philippine Islands, July 9.
HIYE MARU—Japan and China (Vancouver), July 14.
EMPRESS OF RUSSIA—Japan, China and Philippine Islands, July 16.
AORANGI—Hawaii, Fiji, New Zealand and Australia, July 20.
PRESIDENT TAFT—Japan, China and Philippine Islands, July 23.
YOKOHAMA MARU—Japan, July 23.
EMPRESS OF JAPAN—Hawaii, Japan, China and Philippine Islands, July 30.

Queen Charlotte Mails

Mails close 11:15 p.m., June 2, 16, 30, July 14, 28.
Mails close 1 p.m., June 22; July 6, 20.

Honolulu Mails

Mails close 11 p.m., June 7, 12, 13, 14, 19, 22, 26, 27, 28, July 3, 5, 6, 10.
SS. EMPRESS OF JAPAN—Mails close 4 p.m., June 8.
SS. NIAGARA—Mails close 5 p.m., June 32.
SS. EMPRESS OF CANADA—Mails close 4 p.m., July 2.

Yukon and Atlin Mails

VIA VANCOUVER—Mails close 1 p.m., June 11, 15, 25; July 2, 8, 9.
VIA SEATTLE—Mails close 12 m.n., June 1, 6, 8, 22, 27, 29.

Coming With B.C. Air Tour Next Monday

PILOT A. H. WILSON

Well known in Victoria, where he was formerly pilot for B.C. Airways, Hal Wilson, now instructor for the Aero Club of British Columbia at Vancouver, is leader of the British Columbia Air Tour, which will show at the Gordon Head airport on Monday, July 4. Mr. Wilson served with the Royal Naval Air Service during the war and afterwards took up farming in Saanich. The lure of the air was too strong, however, and he returned to aviation in 1927 with B.C. Airways. He will take a prominent part in the Air Tour programme, leading the "Three Musketeers" in formation flying and giving a thrilling display of individual acrobatics.

WILL PASS DIVIDEND

Directors of the Cunard Steamship Company, Limited, have decided to defer payment of dividends on the first and second preference shares, due July 1, because of the continued depression. There is no indication of any plan for early resumption of work on the superliner at Clydebank.

FINE SHIPS ARE READY

Many Olympic-Bound Travelers Will Reach Los Angeles by Water

The pageantry and idealism of ancient Greece portrayed within the majestic confines of the Olympic Stadium in Los Angeles, by the impressive and never-to-be-forgotten opening ceremony and Parade of Nations, will, on Saturday, July 30, open the games of the tenth Olympiad, and inaugurate a programme of sixteen days and nights of competitions between the great athletes of the world. Sons and daughters of approximately fifty nations will vie with one another for world championships in many different branches of sport during the succeeding days, the programme ending on Sunday, August 14, with the finals of the equestrian jumping events and the impressive closing ceremony.

Something of the magnitude of the programme is suggested by the fact that during the sixteen days more than 135 distinct programmes of competitions will be held on mornings, afternoons and evenings at nine or more stadiums, auditoriums or water courses.

The Olympic Stadium (Coliseum), located in Olympic Park (Exposition Park), with a seating capacity for 105,000 persons, will be the centre of Olympic activity. In it will be held the opening and closing ceremonies, track and field athletics, gymnastics, field hockey finals, the equestrian jumping events and the demontrations of national and international sports.

TEN VESSELS

Operating a fleet of ten modern passenger steamships, including the largest, fastest and most luxurious vessels in coastwise service in the world, the Pacific Steamship Company maintains a most attractive service between the principal cities of the Pacific Coast. However, it is not alone these superior physical advantages, plus the frequency of sailings this great fleet makes possible, that accounts for the enviable reputation the company enjoys, but above all else the complete and comprehensive service offered on shipboard, a service which is synonymous with all that is best in modern travel. With sailings from Seattle and Victoria twice weekly, a great many people from the Pacific Northwest are availing themselves of the opportunity for an ocean voyage en route to California and the Olympic Games.

So complete is the Admiral Line service that one may choose to suit almost every desire or requirement. If one is a busy person and in a hurry, there is numbered in the fleet one of the fastest coastwise vessels in the world. Or if one is not pressed for time and prefers to travel leisurely, others offer that service. The fares cover a wide range, so wide, in fact, that one may be found to fit almost any pocketbook. And a point not to be overlooked in traveling by water is its economy. All local fares include meals and first stateroom accommodations, which feature, in itself, effects a big saving.

VARIES MONOTONY

Not only are these delightful short ocean voyages attractive as a local means of travel between the various cities of the Pacific Coast, but they offer a splendid means of varying the monotony of long all-rail journeys.

Numbered in the fleet of the Pacific Steamship Company is the H. F. Alexander, the Emma Alexander, the Dorothy Alexander, the Ruth Alexander, and a fleet of Admiral liners, including the Admiral Peoples.

The H. F. Alexander is one of the largest, fastest and finest vessels in the world engaged in similar service. The Emma Alexander is a former transpacific liner, and the Ruth Alexander a former transatlantic liner. By means of this splendid fleet, an exceedingly convenient year-round service is maintained between Victoria, Seattle, Portland, San Francisco, Los Angeles and San Diego, the world-famed cities of the Pacific Coast, distinctive in their beauty, romance and progressiveness. Notwithstanding the unusual service offered, the fares are remarkably low, made possible by the generous and gratifying patronage long enjoyed.

Mexican Government Does Not Propose to Operate Steamships

MEXICO CITY, June 29. — The Mexican Government does not intend to resume operating the three steamers of the defunct National Navigation Lines. These craft will not be again put into service by an official company. The lines suspended operations several months ago because of unprofitable business. The Federal Government was no longer able to take care of their enormous annual deficits. The steamers were in coastwise and deep-sea passenger and freight service between Mexican Pacific and California ports. Government inspectors report the steamers to be in poor condition.

It is probable that the Government will endeavor to sell the ships to some private enterprise which will assure the Pacific Coast adequate maritime service. It is understood the Government will give attention to rescinding cumbersome marine regulations as a means of encouraging private interests to purchase and operate these craft.

NEW YORK, June 29.—A twenty-five-year-old stowaway made a 2,500-mile flight from Cristobal to Miami, Florida, in the tail of a twenty-two-passenger flying boat, the Pan-American Airways announced today.

SHANTYMAN GETTING READY FOR CRUISE

The mission ship Shantyman is now alongside the C.N.R. wharf, where it was inspected yesterday evening. Today, stores for the month's cruise of the boat along the British Columbia coast will be put aboard, and the Shantyman should be ready to start away following the dedication services, which are set for 7:30 o'clock this evening.

For the service, which will be conducted by several of the local clergy, a hearty welcome is extended to all interested in the work of the mission. The craft will be open to visitors during the day, while the usual prayer meeting of the Shantymen will be held in the Y.M.C.A. between noon and 1 o'clock today.

Colquitz

A delightful children's party was held on Tuesday afternoon at the home of Mr. and Mrs. G. Gilham, Wilkinson Road, in honor of their daughter, Patricia. Games were enjoyed and later supper was served to the guests who included Evelyn and Margaret Burrow, Sybil and Muriel Rodman, Betty and Dorothy Austin, Elaine Humphries, Myra Hodgson, May Dixon, John and Robert Burrow, Philip Austin, Leslie Longland, Fred Johnston, Allastair Humphries, Gilbert and Lorne McNutt and Kenneth Gilham.

Important Change in Schedule
GULF ISLANDS SERVICE
EFFECTIVE JULY 2
Leave Victoria 10:30 A.M. every Tuesday; 9:00 A.M. every Friday.
CANADIAN PACIFIC

LOW WEEK-END FARES
DOMINION DAY
Friday, July 1
To VANCOUVER
Good going all sailings from 1:45 P.M. Thursday, June 30, until 1:45 P.M. sailing Sunday, July 3, returning leave Vancouver not later than midnight sailing Sunday, July 3. Return Fare
$3.15
To SEATTLE
Good going all sailings from 4:30 p.m. Thursday, June 30, until 1 A.M. sailing Sunday, July 3, returning leave Seattle not later than 9 A.M. sailing Monday, July 4. Return Fare
$3.75
SIDNEY to STEVESTON
Good going all sailings from 4:30 P.M. Thursday, June 30, until 4:30 p.m. Sunday, July 3, returning leave Steveston not later than 9:30 A.M. sailing Monday, July 4. Return Fare
$1.90
CANADIAN PACIFIC

LOW RATES ARE STILL IN EFFECT!
to Britain & the Continent
20% Reduction First and Cabin Class
Big Reductions also, Tourist and Third Class
Thanks to the new low rates and the favorable exchange situation, thousands who never dreamed they could are seeing Britain this year . . . hedgerows in bloom . . . thatched cottages . . . Father Thames . . . London. You, too, can see Europe this year. Visit historic Edinburgh, Belfast or Dublin. Or spend a holiday in Paris . . . Brussels . . . the Hague . . . Berlin.
Travel Canadian Pacific by the short St. Lawrence Seaway to Europe. Take your pick of the luxurious "White Empresses", led by the Empress of Britain . . . palatial "Duchesses" . . . popular "Mont" ships. Every class of accommodation at the lowest cost in years. Frequent sailings each week from Montreal and Quebec (*trains to ship-side at Quebec*) to British and Continental ports.
For Full Particulars Apply to Any Canadian Pacific Agent or J. J. FORSTER, Steamship General Passenger Agent, C.P.R. Station, Vancouver, B.C.
7258
CANADIAN PACIFIC

Black Ball Ferries
DOMINION DAY EXCURSIONS

Victoria to Port Angeles and Return	$1.25
Sidney to Anacortes and Return	$1.50
Victoria to Bellingham and Return	$1.00

Tickets Good Going June 30, July 1, 2 and 3. Returning Not Later Than July 4
Information and Tickets From
E. E. BLACKWOOD, Agent, 913 Government Street; Phone E 0223
H. S. HOWARD, Agent, C.P.R. Wharf; Phone G 3223

When Camping on Vancouver Island Beaches
Our Daily Schedule Includes
Albert Head
Langford Lake
Weir Beach
Mill Bay
Cowichan Bay
Maple Bay
Cowichan Lake
Qualicum Beach
Cameron Lake
Alberni
Royston
Comox
Saltspring Island
Ship Your Equipment by Truck
Safe, certain delivery of your entire camping outfit, assured by patronage of our carefully planned service.
Special Trips by Arrangement

Phones—			
Victoria	O 8166	Courtenay	178
Duncan	480	Port Alberni	84
Nanaimo	1181	Parksville	41
		Saltspring Island	237

Island Freight Service, Ltd.
514 CORMORANT STREET, VICTORIA

Business and Professional Directory, Want Ads

The Daily Colonist

RATES FOR CLASSIFIED OR WANT ADVERTISEMENTS

One and one-half cents a word each insertion; nine cents a word a week, with a minimum of ten words; cash with order. No advertisement accepted for less than twenty-five cents.

Death and Funeral Notices, $1.50 first insertion; $1.00 for each additional insertion. Marriages, Cards of Thanks and In Memoriam Notices, $1.50 per insertion.

Birth Notices, $1.00 per insertion.

Business or Professional Cards of two lines or under, $2.50 per month. Additional space at $1.25 per line per month.

Advertisers who desire may have replies addressed to a box at The Colonist and forwarded to their private address. A charge of ten cents is made for mailing replies. In this case add three words ("Box....Colonist") to the count for the number of words.

Out-of-town readers of our advertisements ask advertisers to give address as well as phone numbers, as it is not always possible to communicate through the phone.

To insure insertion Classified Ads should reach The Colonist before 10 p.m. on the day previous to publication.

Classified Ads for The Sunday Colonist will be accepted up to 10 p.m. on Saturdays.

The Colonist will not be responsible for more than one incorrect insertion of any advertisement ordered for more than one issue.

Any claim for rebate on account of errors or omissions must be made within thirty days from the date of the same, otherwise the claim will not be allowed.

The Colonist service is available every day from 8 a.m. to 10 p.m., excepting Sunday. Just call E mpire 4114.

CLASSIFICATIONS

Acreage for Rent ... 83
Acreage for Sale ... 62
Acreage Wanted ... 84
Autos for Hire ... 66
Automobiles ... 65
Births ... 1
Bicycles and Motorcycles ... 40K
Boats and Launches ... 70
Building Material ... 40A
Business Directory ... 71
Business Opportunities ... 69
Cards of Thanks ... 4
Church Notices ... 9
Clothing, Furs, Shoes, Etc. ... 40B
Coming Events ... 10
Dancing ... 26
Deaths ... 3
Dressmaking ... 28
Educational ... 23
Farms for Rent ... 66
Farms for Sale ... 85
Farms Wanted ... 87
Flats and Apartments to Rent ... 53
Flats and Apartments Wanted ... 54
For Sale—Miscellaneous ... 40
Furniture ... 40D
Fuel ... 40C
Funeral Directors ... 6
Furnished Houses for Rent ... 55A
Furnished Rooms for Rent ... 49A
Furnished Rooms Wanted ... 50A
Hairdressers and Beauty Specialists ... 21A
Halls to Rent ... 36
Hotels ... 42
Housekeeping Rooms to Rent ... 51
Housekeeping Rooms Wanted ... 52
Houses for Sale ... 78
In Memoriam ... 5
Lodges and Societies ... 33
Lost and Found ... 29
Machinery ... 64
Market Specials ... 35
Marriages ... 3
Maternity and Convalescent Homes ... 62
Miscellaneous ... 37
Money to Loan ... 31
Monumental Works ... 8
Music ... 24
Musical Instruments ... 40E
Nursery Stock, Plants, Etc. ... 40H
Personal ... 21
Professional Directory ... 72
Property for Sale ... 80
Property Wanted ... 81
Poultry and Livestock ... 63
Radio ... 40F
Room and Board ... 47
Room and Board Wanted ... 46
Situations Wanted—Female ... 18
Situations Wanted—Male ... 17
Stoves, Ranges, Furnaces ... 40L
Summer Resorts ... 61
Teachers Wanted ... 15
Timber ... 30
To Exchange—Real Estate ... 79
To Rent—Miscellaneous ... 38
Unfurnished Houses to Rent ... 55B
Unfurnished Rooms Wanted ... 50B
Wanted—Female Help ... 14
Wanted—Male Help ... 13
Wanted—Miscellaneous ... 41
Wanted to Borrow ... 32
Wanted to Rent—Houses, Furnished ... 57A
Wanted to Rent—Houses, Unfurnished ... 57B
Wanted to Rent—Miscellaneous ... 39
Will Trade ... 23

1 BIRTHS

DAVIES—On June 23, at St. Joseph's Hospital, to Mr. and Mrs. T. Lloyd Davies (formerly Hilda E. Bird), 666 Gorge Road, a son.

2 DEATHS

HOLLINS—On June 28, at his home, 3017 Quadra Street, there passed away John Moore Hollins, aged seventy-five years. Born in Leicester, England, he came to Canada in 1882, and resided in Toronto two years before coming to Victoria, where he occupied the position of postal clerk for twenty-eight years. He is survived by his widow, at home; three cousins, Mrs. Warner and Mrs. Kempston, of Leicester, England, and Mrs. Blackmore, of this city. The late Mr. Hollins was a member of Victoria Lodge, No. 1, A.F. & A.M.

The remains are resting at the Sands Mortuary Chapel and will be conveyed this afternoon, June 30, at 1:45 o'clock, to St. Mark's Church, where services will be conducted at 2 o'clock by Rev. O. L. Jull, and the remains will be laid at rest in the family plot at Ross Bay Cemetery.

5 IN MEMORIAM

LATHAM—In loving memory of Mary Elizabeth Latham, who passed away on June 30, 1931.

Today recalls the memory
Of a loved one gone to rest,
And those who think of her today
Are those who loved her best.

The flowers we place upon her grave,
They wither and decay,
But the love of her who lies beneath
Will never fade away.

—Inserted by her daughter, Mrs. Clara Bowman, and family.

6 FUNERAL DIRECTORS

McCALL BROTHERS
"The Floral Funeral Home"
Johnson and Vancouver Streets
Phone G arden 2012

HAYWARD'S B.C. FUNERAL CO., LTD.
Established 1867
734 Broughton Street, Victoria, B.C.
Phones: E mpire 3614, G arden 7679
G arden 7682, E mpire 4065

Phone G 5512 Day or Night
An Establishment Founded on Service
Growing by Reputation
Every Modern Facility — New Motor Equipment
S. J. CURRY & Son
Funeral Directors

THOMSON & FETTERLY'S
FUNERAL HOME
1625 Quadra Street
Phone G arden 2612. Night and Day

SANDS MORTUARY
DISTINCTIVE FUNERAL SERVICE
Office and Chapel, 1612 Quadra Street
Phones: E 7511, G 3530

7 FLOWERS

BALLANTYNE BROS., LIMITED
645 Fort Street Phone G 2421
CUT FLOWERS AND DESIGNS
We Telegraph Flowers

BROWN'S VICTORIA NURSERIES, 618 View. Design work executed lowest prices. We grow our flowers. G 9813, G 3521 night, G 3521.

SAVORY'S—WEDDING BOUQUETS, DEsigns, etc. Phone E mpire 1127. 1421 Douglas.

WOOD'S FLOWER SHOP, 1605 Douglas—Cut flowers and designs. Phone G arden 4014.

8 MONUMENTAL WORKS

STEWART MONUMENTAL WORKS, LTD. Take No. 8 or 7 street car to works 1401 May Street. Phone G arden 3452.

10 COMING EVENTS

A GREAT DANCE WILL BE HELD AT the Toby Jus, Saturday night.

BY REQUEST, THE REGATTA DANCE for Friday is canceled in order not to conflict with other celebrations. Toby Jus.

COME TO THE GREAT DANCE AT THE Toby Jus, Saturday.

DANCE, AMPHION HALL, FRIDAY, July 1, 9 to 12. Evelyn Holt's five-piece orchestra. Admission 35c.

DANCE AND FROLIC, N.U.W.A. HALL, 761 View Street, July 1. Music by Bob Pott's Happyland Syncopators. Admission 35c; 9-1. Door prizes.

DANCE ON DOMINION DAY, Foresters' Hall. Music by "The Pied Pipers"; 9-1. Admission 35c.

DOMINION DAY DANCE TO BE HELD at Little Arctic, Cordova Bay. Blue Line coaches leave Yates Street depot 8.45 p.m.; fare 15c return. Admission 35c.

J.B.A.A. REGATTA DANCE, SHRINE Auditorium, Saturday, July 2, 8.30 p.m. (in honor of visiting oarsmen). Admission $1.

PARTNER WHIST, EAGLES' HALL, 1319 Government Street, Thursday, June 30, 8.30. Prizes: Two $4, two $2.50, two $1, two specials. Everybody welcome; 35c.

PARTNER 500, ST. ANDREW'S AND Caledonian Society, Wednesday, June 30, 1250 Government Street, 8:30. Good prizes. Admission 25c.

ST. STEPHEN'S AND ST. MARY'S W.A., Saanichton, will serve tea at garden party at Wrentham Lily Farm, Wednesday, July 6. Regal lilies will then be at their best. Guessing competition, with prizes of $7, $5 and $3 in bulbs, for closest estimate of number of lily blooms.

THE ARMY AND NAVY VETERANS IN Canada, Victoria Unit, annual picnic and sports at The Chalet, Deep Cove, July 1. Stages will leave from 513 Fort Street at 9 a.m., 9:30, 10 and 10:30; from the depot, Vancouver Coach Lines, at 1:15 p.m.; returning from Deep Cove at 6 p.m. up to 7:30 p.m. Tickets can be obtained from the secretary. Adults $1.35, children 50c.

13 WANTED—MALE HELP

JOHN WOOD—VOCATIONAL ADVISER International Correspondence Schools: Canadian, Ltd. Phone E 7011 709 Yates St.

14 WANTED—FEMALE HELP

A YOUNG GIRL FOR LIGHT HOUSEwork; Irish preferred. 1342 Sussex Street, Esquimalt.

GOOD OPPORTUNITY FOR A GIRL with a good clientele for beauty parlor. Apply Apt. 7, Garesche Bldg., Yates St. Phone G 5855.

THREE PENITENTIARY MATRONS, salary $1,080 and living quarters, Sidney Island, B.C. Doukhobor Penal Settlement, British Columbia Penitentiary. Age limit 35 to 60. Applications must be filed with Ira Dilworth, Esq., Principal, Victoria High School, Grant Street and Fernwood Road, Victoria, B.C., not later than July 2.

$50—COMPLETE HAIRDRESSING course; terms. Victoria Hairdressing College, Woolworth Building.

16 AGENTS WANTED

MAGAZINE SUBSCRIPTION AGENTS and agencies, write for line paying high commissions and special offers, all free. Exclusive territory to organizers with crews. Write full details of experience for full information. Earle Steele, Kingston, Jamaica, B.W.I.

WE ARE OPEN TO APPOINT SOLE distributor in this territory for sale of "EASI-GLOSS," the wonderful new floor wax. Comes up to a beautiful lustre as applied, no subsequent polishing. Canada Wax Company, 95 King St. East, Toronto, Ontario.

17 SITUATIONS WANTED—MALE

A. J. GREGG — HOUSE WINDOWS cleaned, outside, 6c each. G 5023

GRASS MOWED BY SCYTHE OR mower on private lots, cheap. Phone G 5988.

GENERAL HANDYMAN WANTS WORK; go anywhere; married. Box 6613, Colonist.

HOWSON, EXPERT CHESTERFIELD and carpet cleaner, in your home E 9531.

17A PAINTERS AND DECORATORS

A SPECIALTY—HOUSE PAINTING AND paperhanging, kalsomining work wanted. G 6827

F. HEANSKI, PAINTER. ROOMS papered, $8; with Sunworthy paper, $10. Large selection; phone for sample, E 9616.

PAINTING AND PAPERHANGING. LOW prices. Work guaranteed. E 4313.

17C CARPENTERS AND CONTRACTORS

ALTERATIONS, HOUSE RAISING, foundations, roofs repaired. Estimates given. G 7882, G 2256. O'Regan.

ARE YOU INTENDING TO BUILD, REmodel, repair? Costs are lower than ever. Phone for estimate on anything in building trade, painting or decorating C. E. Ball & Co. E 4511.

ATTRACTIVE HOMES BUILT—EASY terms. Alterations. K. P. Irvine. E 6417.

CEMENT WALLS, FLOORS, SEWERS, hauling. Brier & Fryar, E 4835, E 9239

PLUMBING

FOXGORD, THE PLUMBER, IS NOW located at 1609 Gladstone. Phone.

18 SITUATIONS WANTED—FEMALE

DAILY COMPETENT WOMAN WANTS housework; good cook; care children. G 4452.

JAPANESE COUPLE WANTS GENERAL housework or work on farm; experienced. E 3622.

JAPANESE GIRL WANTS HOUSEWORK, understands cooking. G 7465.

LADY WISHES EMPLOYMENT, LIGHT housework; help for elderly couple, or mind children; whole or part time. Box 6744, Colonist.

POSITION BY STENOGRAPHER-BOOKkeeper; good references. Box 6395, Colonist.

PRACTICAL NURSE, MISS B. LITTLE, P.O. Box 681, Victoria. Ph. Albion 62W

WIDOW WOULD LIKE LIGHT HOUSEwork; town or country. Box 6810, Colonist.

21 PERSONAL

A LITTLE PREVENTIVE — BETTER than a lot of curative. Our coarse whole-wheat bread (free from molasses, sugar or white flour), is health, plus palative satisfaction. Prepare for the holiday. Call early and get a good supply of our quality goods. Many do, and so will you, find real value at our store. Golden Loaf Bakery, 711 Fort Street.

A FREE TYPEWRITTEN SKETCH OF yourself with each special reading today, 25c only. Mme. Mobius, internationally famous reader. Your problems solved. Balmoral Hotel, Suite 19.

ADVICE, CHAR. ANALYST, PSYCHIC. Mme. Oliria, 407 Ritz Hotel, Fort. E 8716.

A PSYCHIC MESSAGE MEETING, TUESday, Thursday, 7:30, 810 Cook.

CHOKERS, FURS, REMODELED; MODerate charge. Phone G arden 2852.

DRIVING TAUGHT BY EX-IMP. ARMY INSTRUCTOR. PHONE G 7812.

ECZEMA, PILES, ITCH, PSORIASIS, impetigo, ulcerated legs, catarrh, asthma. Try George Lee's Old Chinese Remedy. 1601 Government Street.

IF YOUR WATCH DOES NOT GIVE SATisfaction, bring it to the "Watch Bench." Mainspring $1; cleaning, $1 1114 Broad St

SHOE REPAIRS WHILE YOU WAIT—Bob Hawkes, "The Home of Fine Shoe Repairs." 818 Trounce Alley.

WANTED—AN ELDERLY GENTLEMAN or lady or couple to share small comfortable home; near sea. 482 Sturdee St., Esquimalt.

TURKISH BATHS
Swedish Massage
MASSEUR HARRY LOWENBORG
Bank of Toronto Building, Suite 403-404
Formerly of Harrison Hot Springs and the Crystal Garden
Phone G 1744 for Appointment

YOU MAY OR MAY NOT NEED glasses, but it is wise to find out for sure. See Joseph Rose, Opt.D., Optometrist, 1013 Government Street.

21 PERSONAL (Continued)

YOUR WEDDING INVITATIONS OR announcements must be correctly printed. We have had long experience and know how.
THE COLONIST
(Printing Dept.)
1313 Broad Street.

21A HAIRDRESSERS AND BEAUTY SPECIALISTS

A PERMANENT WAVE OF DISTINCtion, complete, $5; no extra charges, and the ends are curly. Bert Waude. Hairdressing, 740 Fort Street. E 4023

FRANKLING'S, 735½ FORT—HAIRCUT, 35c-35c; special permanents, $2.75, etc. E 8234.

HAIRDRESSING IN YOUR HOME; EXperienced operator. E mpire 7502

SHAMPOO AND F.W., W.W. OR MARcel, 75c. James Bay Beauty Parlor, 218 Menzies. G 6344.

$3.00 PERMANENT, NEWEST MACHINE, qualified staff. Mandarin Beauty Parlor, 1261 Esquimalt Road, evening appointment G 4734.

$3.00—STEAM OIL PERMANENT wave. La France Hairdressers, 1309 Esquimalt Road. G 7443.

21B TURKISH BATHS

WITH ALCOHOL RUB, $1.25; ALSO Hot Springs mineral bath, Swedish massage. Miss Van Becker, Metropolitan Bldg., opposite P.O. E 7835.

22 WILL TRADE

EXCHANGE CLEAR TITLE LOT, KINGS Road, for small launch. Phone G 2954.

WILL TRADE SPLENDID LOT ON ST. Patrick Street, Oak Bay, for good used car. Box 6858, Colonist.

23 EDUCATIONAL

NEW ERA BUSINESS SCHOOL, 620 View. Day, evening classes. G 5026.

ROYAL BUSINESS COLLEGE, 1006 Government. G 6016. Miss Sayer, Prin

SHORTHAND SCHOOL, 1011 GOVERNment Street. Business subjects, thorough tuition. E. A. MacMillan, principal Phone G arden 4941.

VICTORIA SCHOOL OF EXPRESSION
MRS. WILFRID ORD, P.T.C.L., M.R.S.T.
1005 Cook Street Phone G arden 5526

24 MUSIC

GUITAR, BANJO, MANDOLIN AND ALL stringed instruments taught by W. G. Plowright, 1116 Broad Street. Phone E mpire 4943. Res. phone E mpire 9092 Hours: 1 to 9 p.m.; Saturday, 9 to 1.

MME. ATTFIELD, ITALIAN SCHOOL, mandolin, guitar, banjo. All stage dancing. 617 Fort. E 8352; res. E 3683.

PIPE ORGAN, PIANO TUITION. APPLY Organist, Columbia Theatre. G 4813.

SEMPLE STUDIOS, VIOLIN AND PIANO; City Studio, E 3611; Oak Bay Studio, G 7785.

28 DRESSMAKING

DRESSMAKING AND ALTERATIONS; also sewing by day. E 3661.

EXPERIENCED DRESSMAKER, 1131 Leonard Street, coats, suits and alterations. E 9556.

29 LOST AND FOUND

LOST—ON MONDAY EVENING, LADY'S small black hat. Finder please phone G 3719

LOST—LADY'S GOLD WRIST WATCH at Hudson's Bay Store; initials "K.S." Phone E 6937. 338 Arnold Ave. Reward.

LOST—BLACK LEATHER-BOUND BOOK, of value only to owner. Reward. Box 6657, Colonist.

LOST OR STOLEN—12-FOOT FLATbottom boat, painted white, green trim. Reward. Jolly, Cadboro Beach.

LOST—COLLIE, FAWN COLOR, WHITE breast, answers to name "Lone." Last seen Coopers Cove, Sooke, Sunday. Reward. A. Carmichael, 1210 Broad Street, phone G 7341.

32 WANTED TO BORROW

WANTED—LOAN OF $2,000, FIRST-class English security. Premium offered. Apply Box 6662, Colonist.

36 HALLS TO RENT

GOOD HALL, CENTRAL, SUITABLE lodges, dances, cards, Saturday nights. Box 6382, Colonist.

LARGE AND SMALL HALL, NEWLY renovated, new dance floor. Rates reasonable. Apply Burns Hall, 1406 Douglas.

37 MISCELLANEOUS

ALL YOUR TRASH WILL BRING YOU cash, such as rags, bottles, also tools, stoves, furniture or anything else. We call anywhere and pay best prices. Phone G arden 4752.

SAWS, ALL KINDS, FILED, SET, gummed, etc. Phone W. Emery, 1567 Gladstone Avenue.

40 FOR SALE—MISCELLANEOUS

40A BUILDING MATERIALS

IT WOULD SURPRISE YOU HOW cheap you can build a cottage at the beach this Summer. We have odd lots of lumber in short and long lengths suitable for this purpose.
Come in and let us figure with you.
SIDNEY LUMBER CO., LTD.
Phone G 3515 3118 Government St.

LUMBER FOR EVERY PURPOSE—LARGE stocks, lowest prices. Mill and factory operated by experienced men. The Moore-Whittington Lumber Co., G 3311, E 2911.

SAANICH LUMBER YARD
Phone G 3061
Culduthel St., One Block W. Douglas St. N.
Down by the Railroad Tracks
Short Lengths Flooring, Ceiling and Siding for Chicken houses, Garages, Summer Cottages
Come and Inspect Our Stock

WE ARE MAKING
SURPRISING REDUCTIONS TO CLEAR
A QUANTITY OF MOULDINGS AND CASINGS
SLIGHTLY DISCOLORED
CAMERON LUMBER CO., LTD.
Garbally Road Phone G 1136

40B CLOTHING, FURS, SHOES, ETC.

FUR COATS, TAKEN IN ON TRADE deals, will sell very cheap. Come at once to pick one out. If not prepared to pay cash we will accept deposit and hold garment until required. Foster's Fur Store.

40D FURNITURE

AT WILLOWS, PLOWMAN CO.
You Will Find the Largest Stock of
"BETTER CLASS" USED FURNITURE
In the CITY
Your inquiries and suggestions are solicited.
706-8 Johnson St. Phone G 4424

LARGE OAK SIDEBOARD, 11 DRAWERS, 3 coppered plate glass doors, $50. Stellys Crossroad, Brentwood.

MATTRESS CLEARANCE SALE—Prices less than wholesale, all sizes. Factory, 838 Fisgard St. Phone E 5288.

40E MUSICAL INSTRUMENTS

A SNAP—NEW GUITAR CASE, $4.95 Phone E 8395.

CLARINET, SPECIAL BOEHN SYSTEM, $39.50. P. E. George Music Store, 713 Pandora Ave. E 4421.

NORDHEIMER PIANO, SACRIFICE AT $275. Phone G arden 3001, before 10 or after 5.

WANTED—TEN PIANOS. WILL PAY cash or trade for new 1932 model radio. We carry all leading makes. Hudson's Bay Company.

40F RADIO

ELECTRIC RADIOS FOR HIRE BY THE week or month. 581 Johnson St. G 4722.

Double Service in Want Ads

You can telephone your answers as well as your classified advertisements to The Colonist. Readers are often interested in Want Advertisements that do not carry the names or addresses of advertisers, but a Colonist box number. For the accommodation of those readers who find it inconvenient to write an answer, and to serve the advertiser better, we will take replies to Box Numbers over the telephone.

The Colonist service is available from 8 a.m. to 10 p.m., excepting Sundays. Phone E mpire 4114.

40 FOR SALE—MISCELLANEOUS (Continued)

RADIO SALE—RADIOLA "33," $23.50; Rogers, $32.50; Atwater Kent, $35; De Forest Crosley and stand, $45; and others. These are all electric radios and guaranteed for twelve months. Sold on terms. Jacob Aaronson, 581 Johnson St. G 4722.

THE FAMOUS KLEER-TONE — TAKE noise out of your radio. Sells for $5; 60 only at 75c each. Jacob Aaronson, 581 Johnson St. G 4723.

WE CALL AND TEST SET AND TUBES free. You pay for merchandise only. Colpman Radio Service, E 7822.

40K BICYCLES AND MOTORCYCLES

BICYCLES FROM $12.50 TO $32.50. NEW C.C.M. and English, $36. Expert bicycle repairing; work guaranteed. Victory Cycle Works, 651 Johnson St. G 4723.

BICYCLE REPAIRING BY AN EXPERT. PEDEN BROS. 1410 and 1412 Douglas St. Phone G 5911.

FOR SALE—LADY'S BICYCLE, IN EXcellent condition. Phone G 6950.

40L STOVES AND RANGES

FOR SALE OR TRADE—GOOD MAjestic range. E 8473.

RANGE AND FURNACE REPAIRS. MOST makes. B.C. Hardware, 718 Fort St.

TEN TRADE-IN RANGES, REBUILT. Bargains. B.C. Hardware, 718 Fort St.

4-HOLE RANGE, WHITE ENAMEL BACK and door, waterfront, $38.50. Carter's Stove Store, 622 Fort Street, E 3611.

40X MISCELLANEOUS

ALL LOCAL CAUGHT FISH AT LOWEST prices. We deliver. Phone E 5041. Bourke's Fish Market, 632 Yates.

A REAL SNAP—DROPHEAD SINGER sewing machine on easy terms; fully guaranteed: $20. 736 Yates Street.

A CALL AT WRIGLESWORTH'S FISH Store will convince you of our quality and service. We deliver. G 3031.

A WONDERFUL DISPLAY OF ALL kinds of fish in season. White spring salmon, 3 lbs. for 25c. Askey's Fish Market, 624 Yates Street. Delivery. G 7101.

AWNINGS GIVE COMFORT ALL SUMmer long. Estimates free. F. Jeune & Bro., Ltd., 570 Johnson St. G 4633.

BLACK SOIL, ROCK, GRAVEL, CINders for sale, delivered. E 6461.

DAIRY BOILERS AND WASH PANS. Gilham's Iron Works, 1824 Store St. E 4411.

DRYER TYPE ELECTRIC WASHER, like new. G 3021.

FOR SALE—REMINGTON RIFLE, .22 cal., $7.50; gramophone, $8; genuine Lemaire field glasses, $12.50; traveler's sample case, $7.50; salmon fishing rods, $2.75; salmon fishing reels, $3.75; 201A tubes, 60c; Jockey Club field glasses, $4.75; beautiful fly fishing rods, $8.75; Rogers electric radio, $22.50. Westinghouse console electric radio, $39.75; bicycle tires, new Dunlop, $1.26; boys' and girls' bicycles, $12.50; reading glasses, 50c; 6-tube battery sets, $8.75; "B" eliminators, $4.75; late style spectacles, to fit any sight, $2.75. Jacob Aaronson's New and Second-Hand Store, 581 Johnson Street. G 4722. Opposite Red Cross Workshop.

FRESH JAMAICA COFFEE, 23C LB.; India tea, 24c lb. Cairo Coffee Shop, Douglas, opposite Hudson's Bay Company

FINEST BLACK SOIL, ROCK FOR rock gardens and terraces. Cow and horse manure. E 3977.

FOR OUR CAMP—A BEACON OIL LANtern, 60c; glass oil lamp, 25c; folding wire cot, $3.50; fine, wool square, 8 x 8 feet; good rocker, 50c; seachest, 20 x 36 x 8 inches deep. Other camp bargains. Private sale. X-L-N-T, 1036 Fort Street.

FULL CREAM JERSEY MILK, 9 QUARTS for a dollar, delivered. Phone Colquitz 77R or G 3644.

GIRL'S BICYCLE; ALSO VIOLIN WITH case and stand; reasonable. G 6317.

GARDEN SWING, PRACTICALLY NEW, cheap, $8. Phone G 7240.

LIME FOR CHICKEN HOUSES, $1 BAG. V.I. Lime Co., Parsons Bridge. E 6441.

MASON & RISCH PIANO FOR RENT. G 3031.

PRIVATE SALE—ELECTRIC WASHER, dining-room and bedroom furniture, Ruud heater, greenhouse stove and coil. Phone G 2855, mornings.

PREMIER VACUUM CLEANER, $20; Sunkist juice extractor, $10.60; small electric motors, $6.50; complete set of ten electric fixtures, $23.50. Electric and radio repairs. H. D. Mainwaring & Co., 615 Port Street, G 7621.

PURDY'S SPECIAL BREW $1.00
3 lbs. malt, 1 large pk. hops,
3 lbs. Dem. sugar, 6 doz. caps.
1 yeast.
858 Yates St. Phone E 3533

TWO POWER LAWN MOWERS; USED as demonstrators; $320 and $225; single and double drum lawn rollers, $19.80 and $11.25. Alcock, Downing & Wright, 546 Yates.

ZEISS LENS, SERIES 7A, F7. 6¾-INCH focus; front lens 14-inch F12.6; back lens 11-inch F12.5; will cover up to 6½ by 8½; excellent condition; cost $76; will take $36. E 8258. Parker, 998 Beach Drive.

Estd. 1908 Oldest Adv. Agency in B.C.
"Advertising is to business as steam is to machinery"
IN ADDITION TO MAIL AND NEWSPAPER ADVERTISING
We can execute quickly:

1. Mimeographed pamphlets and booklets (plain or illustrated).
2. Circular price lists for stores and others.
3. Addressing and mailing.
4. Financial statements.
5. Circular postcards.
6. Mimeographing and multigraphing.
7. Notices of meetings.
8. Programmes (plain or fancy).
9. Ruled forms for office and factory use.
10. Lodge, Club and Society circulars.
11. Personal letters in quantities (each letter with name on top and signed).
12. Mailing lists (local or out of town).

It will pay you to get our prices. Stationery and printing supplied if desired.
NEWTON ADVERTISING AGENCY
Mail and Newspaper Advertising
Multigraph and Mimeograph Circular Letters and Postcards. Addressing. Mailing
Mail Advertising Planned, Printed and Mailed.
Suite 1, 604 Fort St. Phone E mpire 2713

41 WANTED—MISCELLANEOUS

A REPUTATION FOR PAYING HIGHest prices for rags, bottles, tools, stoves, furniture, or anything you wish to dispose of. We call anywhere, any time G 4753

ABSOLUTELY HIGHEST PRICES PAID for bottles, furniture, tools, stoves, or anything you have. We call town or country, any time. Phone G 6634; night E 0350.

ABOUT YOUR JUNK, METAL, BOTtles, furniture, etc. Phone G 6721.

GOLD AND SILVER BOUGHT FOR CASH Watches, clocks and jewelry repaired. Stoddart's, 1113 Douglas, opposite Spencer's

HIGHEST CASH PRICES PAID FOR diamonds, old gold and silver at Aaronson's, 581 Johnson St. G 4722.

41 WANTED—MISCELLANEOUS (Continued)

MIRROR WITH ANTIQUE GOLD FRAME. Dimensions about 3 x 5 ft. State price and location. Box 6892, Colonist.

ODDY'S, 1600 DOUGLAS STREET—WE buy good class furniture, china, silver, old jewelry and brassware. Good prices paid. Phone E mpire 3812.

PHONE G ARDEN 4752—WE PAY BEST prices for bottles, rags, tools, stoves, furniture or anything else you wish to dispose of. We call anywhere, any time Try us.

WANTED—FIR PILING, DELIVERED Piers Island or nearest point. Delivery date important. Phone G arden 6732. James McDonald Construction Co., Ltd., 327 Pemberton Bldg.

WANTED — A GOOD COMFORTABLE garden chair. G 2864.

WANTED — MARINE HISTORY, PAcific Northwest; printed Portland, 1895. Box 6830, Colonist.

47 ROOM AND BOARD

AT 710 LINDEN, NEAR ROCKLAND—Most comfortable home, good table and cooking; highly recommended. E 4937.

ABERDEEN HOTEL, 941 McCLURE—$40 and $46 monthly, full board. G 0111

BUSINESS YOUNG LADY WOULD LIKE another to share large bedroom; can recommend; attractive terms. E 4937.

CHARMING SUMMER HOME, CLOSE to sea, car and golf links; large grounds; home cooking. Reasonable. E 3289.

COMFORTABLE FRONT BEDROOM; also single room; close in. 428 Vancouver Street. Phone G 7368.

FOR GENTLEMAN—IN PRIVATE HOME. Vancouver Street, near park; garage. E 3449.

GOOD HOME FOR BUSINESS MAN, facing park. 912 Heywood Ave. E 6386.

HOME FOR TEACHERS, NEAR SCHOOL. Piano, dancing. 1216 Pembroke. G 1885.

ILLAHIE (A HOME), NEAR THE PARK end 10 minutes from town; bright, modern; vacancy July 1. 940 Fairfield Road. Phone E 3831.

NEAR PARLIAMENT BUILDINGS AND boats, nice comfortable rooms, with or without board. Private family. 461 Quebec Street.

ONE OR TWO FRIENDS TO SHARE nice bright front room with balcony; near beach, park and town. E 9336

PAYING GUEST; COMFORTABLE HOME, good table; $30. Box 6864, Colonist.

PAYING GUESTS; 3 FRIENDS SHARING large room, separate beds; exclusive home; moderate terms; garage. E 0298

SMALL, CHARMING HOTEL, OSBORNE Court, 817 McClure St. Miss Ewing Tel. G arden 5144

SUITE, PRIVATE BATH; ATTRACTIVE private residence; large garden; Oak Bay; with board. Phone E 0094.

THE MAPLES, 1308 YATES STREET—Select room and board; garage G arden 7745.

THE GROVE, 966 BANK ST. E 5653. HOME cooking. 10 min. on Oak Bay car.

587 MARIFIELD AVE., LARGE BEDsitting-room; garage; meals optional. Also other rooms. G 3454.

49 ROOMS TO RENT

49A FURNISHED

AT 1144 PANDORA AVENUE—SUITE OF furnished rooms, with plenty of sunshine, good view; also garage with suite. Rent reasonable.

A FURNISHED ROOM WITH SUN porch, lady or couple; near sea; kitchen privileges. G 6566.

BROADWAY ROOMS, CENTRAL, AT Broad and Johnson; sleeping or light housekeeping; single or en suite. Hard time rates.

COMFORTABLE ROOM WITH USE OF kitchen, in private home, close to High School. Would suit two friends. Phone G 1992.

COMFORTABLE FURNISHED ROOMS IN private family, Oak Bay, close beach. 1171 Newport Avenue, E 4324

FURNISHED ROOMS WITH KITCHENette; also garage. 1024 McClure St.

HOTEL CECIL
1333 Blanshard Street. G 0117
Rooms with or without private bath.
Permanent and Transient.

ONE LARGE BED-SITTING-ROOM, ALL conveniences; very centrally located, right in the heart of town. Has to be seen to be appreciated. Good for two or more. Phone G 5655.

WELL FURNISHED FRONT ROOM IN quiet home; close in. E 8473.

50 ROOMS WANTED

50A FURNISHED

LADY WISHES COMFORTABLE ROOM for month, in nice home near sea. Apply giving rates. Box 6891, Colonist.

51 HOUSEKEEPING ROOMS TO RENT

51A FURNISHED

APPLY 919 VANCOUVER STREET—Single rooms and suites, $10 up.

ATTRACTIVE HOUSEKEEPING ROOMS; all conveniences. 441 Vancouver, E 9567

CLOSE JAMES BAY HOTEL—669 TOronto, well-furnished, every convenience. E 4766.

COSY ROOM FOR LADY, QUIET HOME, close in: $10 monthly. E 8473.

COMFORTABLE HOUSEKEEPING AND sleeping rooms; steam heat, hot and cold water. Rates: $3.50 to $4.60 week. Yale Rooms, 711 Johnson Street. Phone G arden 0029.

FURNISHED AND UNFURNISHED housekeeping rooms, with open fireplace and private bath. Ideal situation, block from car. E mpire 6313.

HOUSEKEEPING ROOMS WITH KITCHenette, also two room suite. 602 Cook St.

HOUSEKEEPING ROOMS, SUITES. fully modern; central; elevator service; comfortable modern bedrooms at reasonable weekly and monthly rates. Ritz Hotel, 710 Fort. Phone G arden 7156

HOUSEKEEPING ROOMS FROM $10 and $16 up. 1145 Rockland. E 8112.

ONE OR TWO-ROOM SUITE; HOT AND cold water, sink. E 1775.

SINGLE ROOM, GAS, ALL FOUND; $9 month. E 3469. 131 Menzies.

VICTORIA HOUSE, 1114 ROCKLAND. Small apartment, kitchenette, hot and cold water; quiet, comfortable. G 2628

1222 YATES, CLOSE TO HIGH School—Clean, comfortable, furnished room, light, gas, plenty hot water; $4 weekly. E 5222.

819 COOK STREET, FURNISHED OR unfurnished, from $2.50 weekly. E 8474.

1010 LINDEN; JULY 1; NEAR HIGH School. Pleasant room, every convenience; all found. Phone E 6786.

53 FLATS AND APARTMENTS TO RENT

A COSY SUITE, FRESHLY DECORATED, close in; all home comforts. Apply 1721 Quadra.

AT MT. DOUGLAS APARTMENTS, OAK Bay Junction—Furnished and unfurnished apartments. Phone E 4622.

AILSA MANSIONS—STRICTLY MODern, but at attractive rentals to suit all pockets; garage E 0961

AT 1746 FORT—FIVE-ROOMED, SELF-contained flat. Reasonable rent. E 9795.

APARTMENT, UNFURNISHED, VACANT soon; near park and school; garage. Central Park Apartments, corner of Queens Avenue and Vancouver Street. E mpire 6921.

AT THE GRANGE, 850 LINDEN—Bright furnished suite. E 7685.

ATTRACTIVE THREE-ROOMED SUITE, furnished. Phone E 1685.

AT MOUNT EDWARDS, CORNER ROCKland Avenue and Vancouver Street, newly decorated suites. Weekly and monthly terms. Phones: E 4823, G 4977.

AT LELAND—COMFORTABLE SUITES; low rents. Phone G 7915.

ARGYLE COURT, 424 LINDEN AVE., unfurnished, low rent, caretaker.

A SNAP—NICE TWO-ROOMED APARTment, very reasonable rent. Apply 968 Balmoral Road, E 5073.

ATTRACTIVE TWO-ROOM FURNISHED suite, all conveniences, low rent. G 3133

ATTRACTIVE SUITE, FURNISHED OR unfurnished. 340 Linden. E 5130.

53 FLATS AND APARTMENTS TO RENT (Continued)

APARTMENT, UNFURNISHED; VACANT July 1; four rooms, modern; front and back porch, built-in furniture. 1054 Southgate Street.

A FURNISHED SELF-CONTAINED apartment, two bedrooms, dining-room, sitting-room, dinette, kitchen, electric range; $50; close to St. Margaret's School. 1609 Gladstone Ave. Phone E 2848.

AT OLYMPIC, 1130 MAY—COSY FURnished two-room suite, $21.

BEAUTIFULLY SITUATED, UNFURnished, 3-room front suite. Low rent to suitable tenant. Garage. G 6268.

BROADWAY COURT, 442 SUPERIOR—Comfortably furnished suite, newly decorated, new floors. Moderate rent. E 3022.

BON ACCORD, 845 PRINCESS—FULLY furnished; central; homelike. G 0160

CLEAN, CHEAP APARTMENTS, SINGLE or double; gas. 2810 Douglas. G 0820.

CORAL COURT, 434 SIMCOE — FURnished suite; sunrooms; lawns. E 0717.

COSY, FULLY FURNISHED FIVE-ROOM suite, desirable location; two bedrooms, sleeping porch; linen; garage; $40, including water, light and phone. Phone G 3818.

CRESTA LINDA: BEAUTIFUL SUNSHINE; newly decorated suite with breakfast nook; reasonable. G 2542; evening G 6657.

FOR RENT—5-ROOMED UNFURNISHED flat, $12. Adults. Phone E 3691.

FAIRFIELD HOUSE—FIRST-CLASS NEW 3-room sunny apartment and garage; central, fine view; $36. Phone G 7341

FIRST-CLASS FURNISHED SUITES OR rooms, Fairfield; nice garden. G 6598

FURNISHED FLAT, CABINS, ROOMS. $8 per month and up. 1036 Hillside.

FERNWOOD PHARMACY APARTMENT, four rooms, newly decorated, heat, hot water, gas. Phone G 2722.

GRICE APARTMENTS—COMFORTABLE suite, heat, hot and cold water; gas; garage. E 9161.

HAMPTON COURT — UNFURNISHED apartment; sitting-room, dining-room and one bedroom G 5611.

HARROGATE, BEACH DRIVE, OAK Bay—Suites in this beautiful building. Garage with each suite. Hot-water heat, Frigidaire. E 3185.

HAMPTON COURT—WELL-FURNISHED, sunny apartment; reasonable rent. E 9666.

LANGLEY APARTMENTS—TWO FIRST-class suites; downtown. Vacant now. Apply to Mrs. Bodman or Mrs. Cheer, 1219 Langley Street.

MARINE CHALET, OAK BAY—VICtoria's finest furnished kitchenette apartments, steam heat, electric refrigeration. Near beach, car line, golf links. Special rates to permanent tenants E 5531

MORRISON — BRIGHT SUITE, FIREplace, polished floors; $35. E 1342 or G 4901.

MENZIES APTS. — SELF-CONTAINED suite, fireplace; $20. E 1342 or G 4901.

MODERN FIVE-ROOMED APARTMENT, Tudor style, entirely detached, situate one block from Cathedral. An exceptionally large central room makes this especially suitable for a studio. 1025 Fort Street. Phone E mpire 1011.

NICELY FURNISHED SUITE, $35. Single rooms with kitchenette, $16. 1340 Fort.

NORMANDIE — FULLY FURNISHED, spotlessly clean apartments; moderate rents; particularly desirable for ladies. Transients taken. Phone E 6364

ONE MONTH FREE — APARTMENT block, unfurnished suite, best part of Fairfield, adults only. Owner, Box 6486, Colonist.

PARKDALE APARTMENTS—4-ROOMED suite, $15; 3-roomed suite, $12.50, including water. P. M. Russell, 113 Pemberton Bldg.

QUADRA APARTMENTS, ON SOUTH-west corner of Fort and Quadra Sts. Comfortable, convenient and economical (no car fares). Two rooms and kitchenette, bath and toilet; steam heat, plenty of hot water. Rent $30 per month. Call for the keys or see the janitor in the building. Joseph C. Bridgmen, 604 Broughton St. Phone E mpire 3331.

RAEBURN HOUSE, 1045 ROCKLAND Avenue — Attractive flat, two bedrooms; rent reasonable. Phone E 3320.

ROCKLAND COURT, ROCKLAND AVE.—Furnished or unfurnished suites, with garage, large garden and tennis courts. For particulars phone G 8840.

SAVOY MANSIONS—ONE AND TWO-bedroom suites, furnished or unfurnished. Attractive prices. Phone G 6622.

SEACROFT, OAK BAY—THREE-ROOM furnished suite, all-electric; adults. G 1314.

"Next Door to Everything in Town"
BEVERLEY HOTEL APARTMENTS
734 Yates Street, Off Douglas

SIX STORIES of comfort and economy. We specialize in light housekeeping suites, but also have nice bedrooms and unfurnished rooms. You are cordially invited to come and see for yourself. Unlimited steam heat, hot water, gas, light, phone, elevator service.
Jas. A. Griffith, Prop. Phone E 6914

SCOTT APTS. — REASONABLE RATES. Transient, resident. Inspect. E 6311.

SUNNY FURNISHED FLAT; ALSO LARGE flat, unfurnished. Phone E 1918.

TREBARTHA—FIREPROOF, CLOSE IN, modern; $22.50 to $35. G 4458.

THREE-ROOM UNFURNISHED SUITE, fully modern. Apply 1124 View Street.

55 HOUSES TO RENT

HOUSEHOLD GOODS MOVED, STORED and packed by contract. Save money Consult Jeeves Bros. E mpire 9832.

55A FURNISHED

$20—FOUR-ROOM FURNISHED BUNgalow, Haultain district.

$25.00—Seven-room semi-bungalow, partly furnished; good garden.

$36.00—Large four-room bungalow, fully furnished, rent for four months; North Quadra district.

$30.00—Gorge district, five rooms; rent for four months, fully furnished.

$50.00—Fort Street, eight rooms, a lovely home, fully furnished.

$125.00—Rockland Avenue district, high-class home, beautifully furnished, five bedrooms, three bathrooms; nice garden.

W. J. GILLILAND & CO.
1303 Douglas Street Phone G 7241

6 ROOMS, FURNISHED, BY SEA, AT Oak Bay; $76 per month.
FIVE ROOMS, garage, Haultain, $26 per month.
FIVE ROOMS, furnished, North Quadra, $25 per month.
SUITES, in James Bay, near sea and park, from $20 per month, up.
EIGHT ROOMS, at Jubilee, $20 per month.
SIX ROOMS, at Victoria West, $20 per month.
VANCOUVER ISLAND REALTY CO.
1239 Broad Street Phone E 8441, E 6280

A COSY FURNISHED FOUR-ROOMED bungalow, open fireplace, furnace modern. $37.50. Apply 1609 Gladstone Avenue.

A WELL-FURNISHED HOUSE, NEAR park and beach, for Summer. Three bedrooms. Reasonable to careful tenants. Phone E 5230.

CHARMING NEW HOUSE, OAK BAY Phone G 2089 or E 2632.

FURNISHED FOUR-ROOMED HOUSE, $17.50, including water. 1412 Grant St.

FURNISHED SIX ROOMS, NEAR SEA and park. Four rooms, Foul Bay E 3561.

HOUSES, FURNISHED OR UNFURnished, for rent or sale on easy terms Fred M. Russell, 112 Pemberton Bldg.

NEAR BEACH—EIGHT ROOMS, GArage; water, radio; $35 monthly. 62 San Juan Ave. E 5937.

OAK BAY BUNGALOW—JULY-AUGUST, $30 monthly. G 4857.

OAK BAY—FIVE-ROOM BUNGALOW, close to beach. Phone G 1278.

SEVERAL CHOICE, WELL LOCATED, furnished homes for rent, prices varying from $36 per month to $75. Rosevear & Gordon, Ltd., 212 Union Bldg. Phone G 6041.

55B UNFURNISHED

FIVE-ROOM BUNGALOW, GOOD CONdition; garage. E 8672.

FURNISHED SIX ROOMS, NEAR SEA and park. Four rooms, Foul Bay. E 3561.

FIVE-ROOM BUNGALOW, IMMEDIATE possession. 2930 Prior Street, above the fog and smoke. $25 monthly. Greenwood, 1406 Douglas Street.

55 HOUSES TO RENT (Continued)

846 ESQUIMALT RD., 8 ROOMS $30.00
468 Garbally Road, 8 rooms, furnace ... 20.00
3147 Albany Street, 5 rooms, furnace, garage ... 25.00
439 Earsman Street, 7 rooms, 4 bedrooms, furnace ... 22.50
1138 Pembroke, 5 rooms, furnace, garage ... 25.00
687 Island Rd., 5-room modern stucco bungalow; electric range, furnace, etc., vacant July 14 ... 35.00
PEMBERTON & SON
625 Fort Street Phone G 8124

419 JOHN ST.—SEVEN ROOMS, good condition ... $17.50
480 GARBALLY RD.—Seven rooms; two lots, fruit trees ... 20.00
1547 FOUL BAY RD.—Five rooms, good condition ... 30.00
934 REDFERN ST.—Six rooms, newly decorated ... 30.00
1468 BEGBIE ST., opposite Stadacona Park—Seven rooms ... 35.00
KER & STEPHENSON, LTD.
1205 Government St. Phone G 4127

5-ROOMED BUNGALOW, VICtoria Avenue, Oak Bay, at ... $33.50
5-Roomed bungalow, Oliver Street, Oak Bay, at ... $35.00
5-Roomed bungalow, Olive Street, Fairfield, at ... $35.00
Furnished bungalow, 5 rooms, North Quadra district ... $37.50
ROBERT GRUBB & CO.
312 Sayward Bldg.

$20—GORGE DISTRICT, LARGE FOUR-room bungalow; garage.
$25.00—Haultain district, seven-room semi-bungalow; furnace and garage.
$30.00—Haultain district, five-room bungalow.
We Have a Number of Two and Three-Room Flats at Reasonable Rentals
W. J. GILLILAND & CO.
Phone G 7241

FOUL BAY, NEAR BEACH—NEW, MODern stucco bungalow; sell, or will rent, $37.50. Now vacant. E 7959.

FOR RENT IMMEDIATELY — UNFURnished semi-modern five-room house, close to Dockyard Road, Esquimalt. Very moderate rent. Phone G 7491.

HOUSE, DUPLEX, FIVE ROOMS, BATH, pantry; light, water; $15. Brown, 905 Hareward, Victoria West.

NO. 718 ESQUIMALT ROAD—8 ROOMS; nice grounds and fine waterfront; garage; rent $25 per month. Apply to D. Fraser, Colonist Office.

NEWLY BUILT EIGHT-ROOM STUCCO semi-bungalow, very prettily situated in the Uplands, for immediate rent at $56 per month. Apply the Royal Trust Company, E 4126.

OAK BAY—FOUR-ROOM BUNGALOW with view of the sea, $30. Six rooms, Gorge district, $18. Seven rooms, Hillside, $18. Seven rooms, near High School, $25. Seven rooms, close in, $30
J. N. HOLLAND, 208 Pemberton Blk.

SMALL MODERN BUNGALOW, GARAGE. 786 Fairview Road, Esquimalt.

SMALL BUNGALOW (NEW), THREE-piece bath, open fire, garage, Wilkinson Road, $15. Another, four-room stucco, Roy Road, $18. Semi-bungalow, Ash Street, suitable two families, furnace, garage, $25. Five-room bungalow, furnace and garage, Foul Bay, $25. Rosevear & Gordon, Ltd.

TO LET TO RELIABLE TENANT—NICE nine-roomed house, best part of Linden Avenue. Garage. Phone G 6970.

WILLINGDON APTS.—3 AND 4-ROOM suite available, either furnished or unfurnished. Complete in every detail, with Frigidaire and electric stove. Reasonable. Oak Bay duplex, new stucco, oak floors, furnace, fireplace, garage, gas stove, 3 rooms and dinette, $30. E 1187

WORKINGMAN'S COTTAGE, 4 ROOMS; large garden. Phone E 0171.

HOUSES AND APARTMENTS

WE HAVE AN ATTRACTIVE LIST OF houses and apartments, furnished and unfurnished, at prices to suit. Ask for particulars. Our car is at your service Heisterman, Forman & Company, 608 View St. Phone E 4161.

$25 A MONTH, COSY FIVE-ROOM house, Craigflower Road, or sell on easy terms. Phone G 2954.

9-ROOM BEAUTIFUL MODERN FAIRfield home, hot-water heating, $45. Six rooms, Moss Street, furnace and garage, available July 1, $35. Five-room modern stucco, Fairfield, near Beacon Hill Park, $40.
A. A. MEHAREY & CO.
624 Fort Street Phone E1167

4-ROOM HOUSE WITH RANGE, BATH, pantry, open fireplace, furnace, cement basement, garage; $20 a month; vacant July 1. 120 Burnside Road, near Harriet. Key at 3211 Harriet, or W. E. Kelsey, 3277 Quadra Street.

1262 BEACH DRIVE, OAK BAY—Seven rooms, unfurnished, vacant July 1, $30 month. W. J. Clark & Co., Ltd., 639 Yates.

57 WANTED TO RENT—HOUSES

57B UNFURNISHED

WE HAVE A WAITING LIST OF TENants for unfurnished houses in all parts of the city. List with us for immediate results. P. R. Brown & Sons, Ltd., 1112 Broad Street. Phone G arden 7171.

5-6 ROOMS, PERMANENCY, COUNTRY and near sea preferred. Phone E 3931.

61 SUMMER RESORTS

A THREE-ROOM COTTAGE, FURnished, for rent after July 4. Beautiful location, boat and swimming. On new road, west side of Shawnigan Lake. Inquire at Butler's Convalescent Home.

CABINS, ONE ROOM TO FIVE ROOMS; $1 to $4 a day, furnished. Sandy beach. Write Harrison Beach Tourist Camp, Qualicum Bay.

CADBORO BAY, FURNISHED COTtages, rooms, camps from $35 month. E 9797.

FOR RENT DURING AUGUST—FURnished house, Langford Lake. Phone G 5885.

FOR RENT—COTTAGE AT SHAWNIGAN Lake; sink and fireplace. E 8438.

FOR RENT — FURNISHED THREE-room cottage, Prospect Lake, July, August. Apply H. Sehl, Prospect Lake.

FURNISHED 3 AND 4-ROOMED COTtages at Kye Bay and Point Holmes. James H. Banks, Comox.

GOSSIP ISLAND HOTEL, AGAIN UNder management of Mrs. Martyn Jenkins. June, $18 week. All windows face sea. Denrocha, Gossip Island, Galiano, B.C.

LOGANITA LODGE
On Lummi Island
"The Vacation Farm by the Sea"
Reasonable rates. Canadian money at par. Make reservations at The Travel Bureau or write direct, Beach, Washington, U.S.A.

METCHOSIN, SHERWOOD FARM, NEAR the sea, will take Summer boarders and serve afternoon teas. Rate $1.50 per day. Phone Belmont 89R.

RAINBOW LODGE, ALTA LAKE, B.C.—Nature made Alta Lake a natural playground. Coast residents will find a new zest in life, new invigoration in the thin, bracing air, 2,200 feet above sea level. Here, among magnificent heights of mountains which rival the scenic Alps, you may enjoy thrilling, healthful sports; horseback riding, mountaineering, fishing, swimming, tennis and dancing. Lodge is built of logs with huge rock fireplaces. Meals served family style. Abundance of fresh milk, cream and vegetables. Choice of room or sleeping cabin. Reached by Union Steamships and P.G.E. in a combined sea and rail trip through a scenic wonderland. Round trip, $4.80. Alexander Philip, Prop.

SALTSPRING — STOWE LAKE PARK. Three-roomed, clean furnished cottages; wood, water, phone. $7.50 week; room and board, $13.50 week. E 7048

SALTSPRING ISLAND (VESUVIUS BAY), five-room furnished cottage at sandy beach, magnificent view. $10 per week, with fuel. B. R. Harrison, 336 Howe St., Vancouver. Sey. 6005.

SHAWNIGAN LAKE — ROOM AND board, modern conveniences; saddle horses. E 3747, nights. Reasonable rates

SILVER BEACH, GALIANO, FINE SANDY beach, boating, tennis, near wharf, good table; $12.50 per week. Also cottage to rent. R. N. Heryat, Galiano, B.C.

SUTIL LODGE, MONTAGUE HARBOR, Galiano Island. Ideal holiday resort. Boats free, tennis, bathing, archery, good board. Folder, write or phone Carl 148L2

WILLING RENT HOUSE AT BRENTwood, July, August. Phillips, Keating 48M

3-ROOM FURNISHED COTTAGE, NEAR Cadboro Bay; $20 month, including light and water. Phone G 4258

61A COTTAGES AND CAMPSITES

A FOUR-ROOMED FURNISHED COTtage, Cliffside, Shawnigan, July and August. E 3169.

61 SUMMER RESORTS (Continued)

BRENTWOOD, VANCOUVER ISLAND, next to Butchart Gardens—Exceptionally good, well-furnished cottages, three to five rooms, electric light in all rooms, very large verandas; piped water; magnificent views of Saanich Arm; warm sea bathing; best salmon fishing at door. Also a few floored tents. Boats and launches to rent.
E. B. ANDROS
Tod Inlet P.O., B.C. Phone 48Q Keating

CORDOVA BAY—FOUR-ROOM COTTAGE with garage in the basement, newly painted and put in good repair. Will rent or sell on terms.
J. N. HOLLAND, 208 Pemberton Blk.

DON'S CAMP, SHAWNIGAN LAKE—Furnished cabins for rent and boats for hire. Book early for the Summer holidays or you will be too late. Good swimming right at the camp. Everyone welcome. Phone E 8228.

DEEP COVE, FURNISHED WATER-front cottage to rent, July. E 3693.

DELIGHTFULLY SECLUDED FURnished cottage on Saanich Arm for July and August. Phone E 8091.

FOR SALE—SHAWNIGAN LAKE, WEST side, four-room cottage, 100 ft. waterfrontage. Phone E 9930.

MODERN BEACH COTTAGES TO RENT, Cadboro Bay, beautiful sandy beach, tennis court, large playground. Mrs. Hale, "The Haven," Cadboro Bay.

PAYING GUESTS—QUIET, HOME COOKing, reasonable rates; cream, fruit and vegetables; ¼ mile from good beach. Apply Mrs. Hickey, R.M.D. 1, Parksville.

PROSPECT LAKE—FOUR-ROOM FURnished cottage, rent $16 month, or will sell. Phone G 3596.

RAINBOW BEACH CAMP, SALTSPRING Island, 40 acres; cabins, cottages, boats, store, launch. Layard.

SUMMER COTTAGES AT DEEP COVE; also specious tenting grounds. Good fishing, boats for hire. Mrs. C. Moses, Sidney, B.C. Phone 30X Sidney.

COWICHAN BAY AND MILL BAY

WATERFRONT COTTAGES for sale or rent, furnished and unfurnished.
C. WALLICH
Real Estate and Insurance Agent
Cowichan Station P.O.
Vancouver Island

62 NURSING AND CONVALESCENT HOME

SAANICH HEALTH CENTRE—NURSING and Convalescent Home, Royal Oak, B.C. Elderly people and invalids cared for at very low rates. Medical attendance available at any time. Write, or phone G 4979.

SUNHILL SANITARIUM, MONTROSE Avenue—Preventive, curative and convalescent treatment. E 5821.

63 POULTRY AND LIVESTOCK

63A POULTRY AND SUPPLIES

BROILERS — 40 HALF-GROWN LEGhorn roosters, 30c each. 3187 Shelbourne Street, E 3936.

BROODED CHICKS, QUALITY AND quantity. The Hatchery, Swan St. E 0091.

63B HORSES

FOR SALE—THOROUGHBRED SADDLE horse, winner in show ring; gentle. Must be sold. Box 6661, Colonist.

WILL BUY HORSE FOR FOX MEAT. A. Hansen, Helmcken Road. E 7428.

63E GOATS

WANTED—TWO DOE KIDS, AT ONCE. Phone G 2712.

WANTED—YOUNG HORNLESS SAANEN billy kid, eligible for registration. E 3936.

63F DOGS

FOR SALE — IMPORTED HOUNDS, trained for bear and cougar. Also young dogs. W. Steinbrunner, Gibson's Landing, B.C.

THOROUGHBRED RED COCKER spaniel, male, six weeks old, cheap. G 5453.

$10 OFFERED FOR POLICE DOG, ONE year old. No trash. 1342 Sussex Street, Esquimalt.

63G CATS

LAVENDER BLUE PEDIGREE PERSIAN kittens for sale. E 0893.

63X MISCELLANEOUS

FOR SALE—MAGNATE CREAM SEPArator and five-gallon can. Will trade for cow coming in Fall. Maplewood Dairy, corner Maplewood and Cook Streets.

WANTED TO BUY—30 GALLONS MILK daily at 60c pound butterfat. Will supply seven or eight cows, without rent charge to reliable party. Box 6611, Colonist.

65 AUTOMOBILES

DO YOU WISH TO SELL YOUR CAR for cash? We will display your car in our showroom, advertise, handle the selling, financing and trade-in for a moderate commission. Car Sales Dept., Jones Bros.' Service Station, Ltd., corner Yates and Quadra. Phone E 4021.

RADIATORS AND FENDERS

AUTO RADIATOR, BODY AND FENDER Specialists. Workmanship that cannot be excelled.
BURGESS BROS.
1209 Quadra Street E mpire 8231

TIRES

BUY DINSMORE BROS.' RETREAD tires. They are guaranteed. G 1932.

65A FOR SALE

A REAL GOOD DODGE, 1925 DE LUXE four-door sedan, in the pink of condition, two new tires, looks and runs good, only $236, or will trade for Model "A" Ford in equal condition. We can use some cars for wrecking. Get our offer on your car; spot cash, of course. See us for new trunk or running-board carriers for luggage. The latest in new accessories and ornaments at bargain prices. We can save you money on your used parts.
W. FRANK CAMERON AUTO WRECKING
949-953 View Street, Phone E 6632

A BUICK, 1925, SEDAN, $350. PAIGE Sedan, 1927, $250. Packard Touring, 7-passenger, $375. Studebaker Commander, 1928, Sedan, $450. Gerford Truck, 2-ton, brand new, cost $4,750, our price $650. Dodge-Graham, 1927, 2-ton, in first-class shape, $550. Leyland 3½-ton truck engine, $150. Late model engines, force-feed lubrication, from $36 up. We are wrecking all late model cars, 1927 to 1930.
"JUNKIE"
837 View Street Phone E 7521

ALL CAMERON BARGAINS—1927 Chrysler "70" roadster, $450 or best offer. Chevrolet touring, $25. Ford coupe, 1925, $50. Chevrolet four-door sedan, $100. Chevrolet coupe, $80. Chrysler four-door sedan, $325. 1926 Chevrolet touring, $76. Oldsmobile touring, $75. Essex Coach, $140. Model "A" Ford roadster, $275. 1926 Overland sedan, $126. McLaughlin five-passenger, perfect shape, $135. McLaughlin five-passenger, like new, $150. One Ford touring, $20. Ford Sedan, $17.85. 1927 Ford Sedan, $125. Parts for all makes. Cash for your car. Cliff Cameron Autos, Ltd., 1046 Fort St. Phone G 6724

BUICK SEDAN. A FINE 7-PASSENGER, in excellent condition, inside and out. A great buy in a very comfortable, smooth-running car. Guaranteed $600

BUICK SEDAN. A 5-passenger "Master Six," in the pink of condition. Smooth, quiet motoring at a low price. Guaranteed $525

OTHERS—$50 UP
H. A. DAVIE, LIMITED
McLaughlin-Buick Cars
G.M.C. Trucks
860 Yates St. 851 Johnson St.
Phone G arden 8154

FORDOR, MODEL "T," VERY GOOD condition. 1138 Mason Street.

LOW PRICES ON USED CARS AND TRUCKS

HUPMOBILE "8" four-door de luxe sedan with free-wheeling transmission, $1,100. 1928 Star sedan, $175. 1925 Paige touring, $150. 1929 Whippet four-door sedan, $185. 1927 Chevrolet two-door sedan, with 1928 motor, $225. 1928 Reo 3-ton, hydraulic hoist; licence; been rebored; $850.
CLARKE'S GARAGE
831 View Street

1928 ESSEX SEDAN, LIKE NEW; original owner; $300. Box 6663, Colonist.

A Mart for Busy Readers—Property for Sale or Trade

65 AUTOMOBILES
(Continued)

SALE! SALE! SALE!

1927 PAIGE Coach, looks like new and runs extra good $285
NASH Roadster, has had very careful usage $195
STAR Sedan. It would be hard to find a little car in better condition $300
OLDSMOBILE Coach, looks like new, runs like new, and is a real snap $495
ESSEX "6" Coach, has two new tires and runs good $125
DURANT "6" Sedan, in lovely shape; cost $1,800 .... $495
ESSEX Super "8" Sedan, mechanically right and good tires $245
FORD Coupe, 1927, has lots of accessories $145
WILLYS "6" 1931 Sedan, never been licensed $795

20—More to Choose From—20

MASTERS MOTOR CO., LTD.
809 Yates Street Phone E 3541

A. W. CARTER, LTD.

OUR CARS ARE SELLING FAST

HERE IS A BARGAIN—A 1927 EARLY HUDSON BROUGHAM. Drop in and see how we are reconditioning this car. Our price will only be $295

A. W. CARTER, LTD.
Open Evenings 831 Yates St.

THOMAS PLIMLEY, LTD.
Serving the Public for Thirty-Nine Years

TODAY'S BEST BUY

NASH SEDAN, LATE 1927 SMALL MODEL SERIES

Splendid condition throughout. Interior and upholstery clean and well cared for; mechanically in very good order; good tires; paint in excellent order. A small, economical sedan, especially suitable for the lady driver.
TODAY'S BEST BUY $385

MANY OTHERS
"Ask Any Plimley Used Car Owner"

THOMAS PLIMLEY, LTD.
1010 Yates Street Garden 7161

BARGAINS IN USED CARS
EVERY CAR RECONDITIONED

ESSEX Coach, 1928; a snap $375
NASH Sedan, Standard 1928; only $450
NASH Sedan, 1929; going at $650
CHEVROLET Sedan, 1927, at $325
MARMON Coupe "8," 1929; a gift $795
WHITE Truck, 3-ton, only $350

Others to Choose From

BEGG MOTOR CO., LTD.
Yates at Quadra
Used Car Lot—839 Yates
Dealers Dodge and Plymouth Cars, Dodge Trucks
Repairs to Batteries, Radiators, Bodies, Fenders, Upholstery, Duco Refinishing
Open Evenings Phone G 1144

NATIONAL MOTOR CO., LTD.

1930 FORD TUDOR SEDAN $425
1931 FORD TUDOR SEDAN $495
1931 FORD SPORT COUPE $475
1931 FORD DE LUXE TUDOR $595
1929 FORD FORDOR SEDAN $395
1928 DE SOTO SEDAN $485
1928 PONTIAC LANDAU SEDAN $495
1927 MARMON EIGHT SPORT COUPE $695
1927 CADILLAC 7-PASSENGER SEDAN $695

TRUCKS AND DELIVERIES
Guarantee and Service After You Buy

NATIONAL MOTOR CO., LTD.
Ford Dealers 919 Yates St.
Open Evenings Terms Arranged
Garden 8177

WITH AN O.K. THAT COUNTS

$675—PLYMOUTH SEDAN, 1931.
$650—CHEVROLET SEDAN, 1930.
$595—CHEVROLET COUPE, 1930.
$525—FORD FORDOR, 1929.
$475—DURANT SEDAN, 1929.
$425—VELIE SEDAN, 1929.
$285—FORD TUDOR, 1929.

THE MOTOR HOUSE (VICTORIA), LIMITED
Chevrolet Dealers
Phone E 1107 971 Yates Street

FOR QUICK SALE

1927 FORD COACH $105

This car is in good condition. Will accept cheap touring as part payment.

Car Sales Dept.
JONES BROS.' SERVICE STATION, LIMITED
Cor. Yates and Quadra Phone E 4021

SPECIAL

1929 PONTIAC CONVERTIBLE SEDAN, equipped with two spare wheels, mounted in fender wells; trunk rack. A real good buy at $650

1929 HUDSON SUPER-SIX COUPE, two spare tires, mounted in fender wells. Fine trunk and rack. A snap $650

CECIL EVE MOTORS, LTD.
Fort at Quadra Street, Phone E 4168
Pontiac Sales and Service

JAMESON MOTORS LTD.

1929 NASH standard six cabriolet coupe, rumble seat; guaranteed like new, for $745

1928 PONTIAC sedan. Looks new. Fully guaranteed, for $495

1928 DODGE sedan, in perfect running condition. Snap for $195

1920 DURANT 4 coupe, fully guaranteed. Reduced to $400

JAMESON MOTORS LTD.
740 Broughton St. Phone G 1191

65B WANTED

LATE MODEL SMALL CLOSED CARS bought for cash. Thomas Plimley Ltd G 7191

USED CARS BOUGHT AND EXchanged Masters Motor Co., Ltd

WANTED—LATE MODEL SMALL SEDAN in exchange for house and lot at Cordova Bay. Apply Thomas Plimley, Ltd. Garden 7161.

69 BUSINESS OPPORTUNITIES

A GOOD GOING BUSINESS—EXCELlent connections, easy to manage. Owner's enforced absence reason for selling. Will sell or exchange for real estate or small farm. W. J. Clark & Company, Ltd., 638 Yates Street

FOR SALE OR EXCHANGE

CONFECTIONERY, GROCERY AND GAS PUMP. We have exclusive listing of this fine business, fully equipped. Rent $24, with lease to run seven years.
FOR SALE AT $1,250
And Stock at Invoice; or
EXCHANGE FOR COUNTRY PROPERTY

ALFRED CARMICHAEL & CO., LTD.
Garden 7341 1210 Broad Street

FOR SALE—GROCERY AND CONFECtionery store, including five-roomed house. Snap; Up-Island. Box 6628, Colonist.

PRIVATE HOTEL (NO BOARD), 18 rooms, 12 rooms furnished, hot-water and gas heaters. Going concern, well filled. Near postoffice. Quick sale, price $1,350. Exclusively by Pemberton & Kitto.

ROOMING HOUSE — CENTRAL LOCAtion: 33 rooms; hot and cold water in almost every room; partly furnished; now vacant. $75.

PEMBERTON & SON
625 Fort Street Phone G 8124

69 BUSINESS OPPORTUNITIES
(Continued)

DUPLEX HOUSE

OF TWO SELF-CONTAINED SUITES each with five rooms and three-piece bathroom. New roof and property generally in good condition.

Purchaser could continue to rent both and derive an exceptionally good return on the investment.

or

Live in one suite and rent the other for sufficient to cover the carrying charges and leave a tidy surplus, besides living rent free.

It is regrettable, but circumstances made it necessary for owner to sell and he has instructed us to "Let It Go" for

$2350

This is worth investigating at once.

SWINERTON & MUSGRAVE, LTD.
630 Broughton Street

69A AGENTS' OFFERINGS

CANDY, ICE CREAM, SPLENDID DOWNtown location, doing smart trade. A nice living to be made. Stock at invoice. Fixtures and business $700

BARBER SHOP—Splendid central location, but outside high rent area. Doing nice business. Good equipment $400

BOARDING HOUSE — Good location, walking distance. All gentlemen. Fully furnished $575

PARTNER WANTED for good proven business. Handle own cash. Worth investigation. Capital required, $1,000.

CANDY, PIE SHOP, living-quarters. Suit couple. Average $11 daily. Stock at invoice. Oven, etc. $225

ROSEVEAR & GORDON, LTD.
Phone G 6041 212 Union Bldg.

70 BOATS AND ENGINES

BOATS, ALL SORTS, $20 AND UP Jones, 827 Fort St., Victoria.

BOAT LUMBER, CEDAR, SPRUCE AND oak, special prices. Spruce oars, $1.25 per pair, shaped. Dalziel, G 1422.

FOR SALE — 9-FT. CLINKER-BUILT dinghy, suitable for yacht's tender or camp. Apply 1703 Albert Ave.

FOR SALE—28-FT. CABIN LAUNCH, 5-h.p. Palmer engine, complete with dinghy, in first-class condition; good fishing boat; price $250. Apply L. R. Leslie, R.R. 2, Duncan.

FOR SALE — 39-FT. RAISED-DECK cruiser, equipped with a toilet, electric light, 35-h.p. motor, 4-cycle, speed 12 miles. Bargain. Apply 921 View Street.

RODD BROS.
Gorge Boathouse (on Island Highway)
Marine Railway 85 Feet Covered Ways
Boats and Canoes for Hire
Take Gorge Bus to Boathouse, or No. 9 Street Car. Phone E 1211.

21-FT. RUNABOUT, ARRANGED FOR short cruising and fishing; speed 16 miles; $300. Box 9654, Colonist.

71 BUSINESS DIRECTORY

BRICK AND CEMENT

CHIMNEYS, FIREPLACES (SPECIAL designs), cement sidewalks, basement floors. Horspool, 262 Davida. Garden 1943.

COMMERCIAL ARTISTS

BLACK AND WHITE DESIGNS, sketches for newspapers, magazines, catalogues. Collishaw, 612 View. E 5333.

DRYGOODS—WHOLESALE

WHOLESALE DRYGOODS — TURNER, Beeton & Co., Ltd., wholesale drygoods importers and manufacturers. Men's furnishings, tents. "Big Horn" Brand Shirts, Overalls. Mail orders attended to.

DYEING AND CLEANING

CITY DYE WORKS — GEO McCANN, proprietor. 844 Fort St. Phone G 1621.

EMBOSSED STATIONERY

PRIVATE STATIONERY EMBOSSED IN any design or color. The Colonist Commercial Printing Dept. Garden 5241.

FLOOR SURFACING

OLD FLOORS RENOVATED AND FINished. Special price average $8.50 per room. V.I. HARDWOOD FLOOR CO., 707 Johnson Street Phone G 7314

WESTERN FLOOR SURFACING CO
454 Gorge Road Empire 9915
Laying, Sanding and Finishing
Old Floors a Specialty

LAWN MOWERS

LAWN MOWERS SHARPENED, $1. FREE delivery both ways. PEDEN BROS., 1410 and 1412 Douglas St. Phone G 5911.

LITHOGRAPHING

LITHOGRAPHING — LITHOGRAPHING, engraving and embossing. Nothing too large and nothing too small. Your stationery is your advance agent. Our work is unequaled west of Toronto. The Colonist Printing & Publishing Co., Ltd.

PUBLIC STENOGRAPHERS

ETHEL SEYMOUR, 207 CAMPBELL Building, Douglas Street. Phone Garden 2525. Authors' manuscripts, law and general. Strictly confidential.

PATENT ATTORNEYS

A. J. GRAY, REGISTERED PATENT attorney, 515 Pembroke St. G 9712

PAINTING

WHY SEND YOUR PRINTING ORDERS East, when you can get them done better, quicker and at the same price at The Colonist Printing Department?

RAZOR BLADES

DISCUS THROWERS USE MYATT'S. They kiss the beard goodbye. At drug stores.

WOOD

ABSOLUTELY DRY CORDWOOD, $6.50 cord: red fir, 12-inch and 16-inch lengths. All white labor. Phone E 2229.

BEST CEDAR WOOD, $2.00; MIXED cedar, $1.50 load. Phone E 6722.

COOPERAGE BLOCKS AND CORDWOOD, $2.50; stavewood, $2.50; kindling, $2.00 G 2241.

CORDWOOD, VERY DRY, $3.50 LOAD. Millwood, real dry, $2.75 load. G 5542.

2 CORDS BEST FIR CORDWOOD, $9, stove lengths, $8 cord. Premier Fuel Co. G 6802; night E 3799.

SHAWNIGAN DOUGLAS FIR WOOD COMPANY
Agents for Shawnigan Lake Lumber Co.

$4.50 CORD. Inside blocks, $6 cord. Kindling, $6. Malahat bone-dry slab, $3.75. E 3914 night, E 8843. 2300 Government Street.

DRYLAND SLABWOOD
RODGER WOOD COMPANY
Alpha Street
Phone G 2214 Night G 5042

72 PROFESSIONAL DIRECTORY

DENTAL SURGEONS

DR. R. FORD VERRINDER HAS REmoved to 104 Jones Blk., 719 Fort.

OSTEOPATHIC PHYSICIANS

DR. VERNON B. TAYLOR, REGIStered and licensed, 406-7-8 Belmont Building. Phone Empire 7823.

76 EXCHANGE—REAL ESTATE

CHARLES F. EAGLES, 529 SAYWARD Block. Exchanging real estate is my specialty. First-class exclusive listings.

EXCHANGE FIVE-ROOM HOUSE, CLEAR title, for small acreage with house Phone G 2934.

I WOULD LIKE TO TRADE MY SEVENroomed house for a four-roomed cottage in Saanich, if possible clear title, taxes paid to date. Apply owner, Mrs. G. Stoddart, Burnside and Harriet Roads.

WILL EXCHANGE EIGHT-ROOM HOME, clear title, three large lots with fruit trees and garden, in Saanich, low taxes, one block from bus, for small modern house, around $3,000, even exchange. 990 Tolmie Avenue, G 3601.

To Out-of-Town Subscribers

Out-of-town subscribers who wish to answer advertisements in which only the telephone number of the advertiser is given may mail their replies to The Colonist, and The Colonist will communicate such replies to the advertiser.

76 EXCHANGE—REAL ESTATE
(Continued)

4-ROOM MODERN HOME, ON GOOD lot in South Vancouver; rent $19 per month; three blocks from street car; cement sidewalk; taxes $20 per year. Cheap at $1,500. Mortgage on same for $500. Will take property in Victoria or surrounding district, value of $1,000, party assume mortgage. Box 6820, Colonist.

78 HOUSES FOR SALE

BEST BUY IN YEARS, MAKE US AN offer—Four-room bungalow, with sea view, $1,800. Owner off to England next week. Small down payment.

A FIVE-ROOM BUNGALOW, WELL constructed, a glassed-in conservatory, open fire, cement basement; beautiful lawns and trees. A perfect picture. Fully furnished. A home to walk into. $2,000 or offer. Terms arranged.

$25 DOWN BUYS A FIVE-ROOM BUNgalow, excellent location. Full price, $2,800.

639 YATES, G 9834

GOOD HOME AND INVESTMENT

DUPLEX HOUSE, close in. Two suites of four rooms, with three-piece bath and gas. Separate staircase and front entrances. Both suites in splendid condition. Snap for one week, $1,900. Small cash payment, balance as rent.

WATERFRONT ON PORTAGE INLET

COTTAGE OF FOUR ROOMS with quarter acre, planted in garden, all fenced. Never-failing well. Price $650 cash, or $900, terms. A nice little all-year-round home where expenses are low. Taxes $9.

A BEAUTIFUL half acre and acre lot on waterfront. Would make splendid homesites. Make us an offer.

FOUR ROOMS and three-piece bath, basement and garage; 1½-mile circle. Newly decorated throughout. $1,300; small cash payment.

OUR STOCK of small house bargains nearly all sold. Let us have your listings.

WATCH FOR OUR SNAPS in larger close-in homes next week.

INDEPENDENT INSURANCE AGENCIES, LIMITED
574 Yates Street Phone G 1851

STRICTLY CANADIAN

DEEP COVE — COTTAGE OF TWO large rooms on waterfront, with deep-water boat landing, good fishing facilities. A beautiful and secluded part, with good homes around. Must be sold this week. Price $800 or nearest offer.

$1900—TERMS. Reduced for quick sale. Almost new, four-room modern bungalow with cement basement, furnace and garage. Good corner lot with southern exposure. A neat home at this low price. Low taxes. Near school and bus.

$2100—OAK BAY. Modern stucco bungalow of three large rooms and dinette; open fireplace in living-room; built-in bath and all modern conveniences, basement and furnace. Splendid view of sea. Low taxes. Near car and school.

E. E. HEATH
625 Yates Street Phone E 4041

FOR SALE, $2,300 CASH, ATTRACTIVE five-room bungalow, Esquimalt, two minutes from tram, two lots on corner, 100 x 120; fruit trees; large veranda. Phone E 0164.

FOR SALE OR EXCHANGE
$400 CASH

—balance approximately $41 per month (including taxes), or $500 cash and balance or closer-in bungalow, will buy modern and attractive cream-colored stucco bungalow of six rooms, including new electric light fixtures, blinds and inlaid linoleum in bathroom, situated on Victoria Avenue (south of McNeill). Blue Line bus passes the door. Full cement basement with garage space, wash tubs, coal bin. Two bedrooms downstairs; nice room upstairs, which is plastered, has clothes cupboard and two windows which keep room cool in Summer. Hardwood floors in hall, living and dining-rooms; other floors No. 1 edge grain. Open fireplace in living-room; lovely front and rear porches; three-piece bathroom with built-in tub and shower. Dining-room has view of mountains. Wired for radio connections. Solidly-built rock fence and neat-appearing fence at front. Only one window facing north. This very desirable modern home can be handled with $500 cash, balance about $41 monthly, or $500 cash and balance for closer in modern bungalow.

PRICE
$4500

Reply to Suite 1, 604 Fort Street, or Postoffice Box 874, City

ONLY $2,000

GORGE DISTRICT—A pretty four-room bungalow with cement basement, and choice corner lot, high ground with good view, and low taxes.

SEE THIS BARGAIN

ONLY $1,250, on easy terms. A good four-room bungalow, Belmont district, with extra fine full cement basement, garage. Let us show you this and you will be surprised what a good buy it is.

$2300 FOR this seven-room semi-bungalow, Fairfield district, is away below the actual value of this nice home, as it is in splendid condition, choice street and among good homes. has cement basement, furnace and garage.

W. J. GILLILAND & CO.
1302 Douglas Street Phone G 7241

HOUSES BUILT ON INSTALMENT PLAN —Modern homes for sale, easy terms D. H. Bale, contractor, Fort and Stadacona.

GORGE—JUST COMPLETED, CHARMing bungalow, full basement, furnace, oak floors, fireplace, tiled sink. At cost for quick sale. E 7959

NEW HOUSES—3030 ALBANY ROAD, near Gorge road, six rooms, hardwood floors and trim, electric fixtures, etc., complete. Monterey, near Central; four rooms, hardwood floors; colonial style. Phone G 7814. R. A. Green Lumber Co.

NEAR QUADRA STREET, STUCCO bungalow, low price. Acreage available. Phone G 5825.

OWNER MUST SELL SIX-ROOMED house in Oak Bay, partly furnished; large garden and deep lot. View of sea and near beach. Garage and small house on back, rented. $2,300, terms to right party. No agents. Box 9421, Colonist.

OWNER MUST SELL FIVE-ROOMED house in Oak Bay, fully furnished; large garden; garage, basement, etc. $1,600. No agents. Box 8419, Colonist.

OWNER LEAVING THE CITY OFFERS his 5-roomed stucco bungalow for sale at $4,000. This home is strictly modern, particularly well built and a bargain at the price asked. F. M. Russell, 112 Pemberton Building.

SCENIC VIEW DE LUXE

THIS is one of the prettiest mountain and sea views that could be desired and so placed on its corner lot that the surroundings, including a two-car garage, blend in fittingly with the whole layout. The house, containing seven rooms with two bathrooms (one on each floor), is both conveniently and attractively designed, having a large living-room with its magnificent view, dining-room, kitchen, den on ground floor, and three good bedrooms above. The house is well constructed, very warm, and has HOT-WATER HEATING. Owner finds the property too large and offers a clear title, with terms if necessary, for $7500

(This is an exclusive listing.)

THE ROYAL TRUST COMPANY
Real Estate Dept.
E 4126 Res. G 4016

VICTORIA WEST—FOUR-ROOM BUNgalow, bathroom, basement. Taxes $29. Bargain at $1,200. E 7959.

1638 FELL STREET. IMMEDIATE possession. For sale on easy terms, or rent furnished or unfurnished six-roomed bungalow, modern in every respect. Apply on premises or phone E 3002.

78 HOUSES FOR SALE
(Continued)

ESTABLISHED 1862

AGENTS HUDSON'S BAY LANDS

BARGAINS IN ACREAGE

TWO AND HALF-MILE CIRCLE, Blenkinsop Road, Cedar Hill Crossroad and Cumberland Road frontages. Water, light and phone available.

THREE TO SIX-ACRE PLOTS at prices ranging from $200 to $400 an acre. Terms over three years. Some of it cleared, a large portion beautifully treed. LOVELY BUILDING SITES, nice surroundings and good outlook. Three $6,000 houses (one built and two under construction) in the neighborhood.

A very popular district. All conveniences and low taxes. A good idea to buy a few acres here, build a house and grow your own foodstuffs. At these prices this land has a great speculative future.

OFFERS WANTED

FOR a splendid residence of ten rooms, three bathrooms, hot-water heat, situated best residential district. Large and well-kept grounds, tennis court, a variety of fruit trees. SEA AND MOUNTAIN VIEWS. The shade trees could not be grown in a lifetime. It can be bought for a price below even present values. Full information gladly given.

$3000 BUYS extra large four-room stucco bungalow, big living-room, oak floors, large fireplace, Dutch kitchen, two large bedrooms; furnace; garage. Nice location, fairly near in. Easy terms.

B.C. LAND & INVESTMENT AGENCY, LTD.
922 Government St. Phone G 4115

GOOD INVESTMENTS

TWO MODERN FOUR-ROOM BUNGALOWS on one lot, near street car. Garages. Both rented at $18.50 per month. Taxes $60. CAN BE SOLD ON TERMS. THE TWO FOR $2000

CLOSE IN, ROOMING-HOUSE, fourteen rooms; furnished. Present income about $75.00 per month. Taxes $90.00. TO THE RIGHT PARTY THIS HAS GOOD POSSIBILITIES. ON TERMS $2500

$150 DOWN, BALANCE ARRANGED, will give you possession of a new stucco bungalow, with all modern conveniences: basement; garage, etc. One or two acres of good land. PRICE $3500

P. R. BROWN & SONS, LTD.
1112 Broad Street Phone G 7171

SAANICH MUNICIPALITY
(Close to City Limits)
ONLY $2100

WELL WORTH $3,500—This well-planned five-roomed bungalow, consisting of reception room, dining-room, kitchen, breakfast nook and two bedrooms, three-piece bathroom, built-in features. Full-sized cemented basement, hot-air furnace. Property 100 x 120, close to car line. Title clear. Yearly taxes only $29. Terms: $500 cash, balance $25 per month, including interest at 7 per cent.

H. G. DALBY & CO., LTD.
634 View, Opposite Spencer's

A HURRY-UP SALE
OWNER SAILING ABROAD THIS MONTH SAYS GET AN OFFER
SIX-ROOM MODERN SEMI-BUNGALOW HOME
FURNISHED OR UNFURNISHED
SEE ME TODAY
(Convenient Monthly or Other Terms)
ROBERT MORTON
130 Pemberton Building

$1000

BLANSHARD STREET
CLOSE TO HILLSIDE

A SEVEN-ROOM HOUSE, in good condition, containing living-room, dining-room and kitchen and three bedrooms. This is offered at a price which represents the assessment of the land alone.

A BARGAIN AT $1,000

KER & STEPHENSON, LTD.
Real Estate, Insurance and Financial Agents
1205 Government St. Phone G 4127

EIGHT ROOMS — CENTRAL LOCATION FAIRFIELD BUNGALOW
ON $2500 TERMS

Fully modern with living-room, dining-room, den, kitchen and two bedrooms downstairs, two bedrooms up; two large open fireplaces, beamed ceilings, paneled walls and built-in features; full-sized cement basement, furnace. Garage. Centrally located. On large lot with fruit trees.

FIVE-ROOMED BUNGALOW — TERMS
$1500

TWO LOTS, GOOD LOCATION, FULLY MODERN

A REAL BARGAIN—This house is exceptionally well built and has all modern conveniences, open fireplace, furnace and laundry tubs, and is located on a fully improved street with all local improvements paid up. If you want a nice cosy little home cheap, see this place.

GILLESPIE, HART & CO.

WORKINGMAN'S CHANCE—SAANICH

$750—ON TERMS—BUYS A FOUR-roomed home, with garage; spotless, inside and out; close to bus, stores, etc. For appointment phone E 0001.

SAANICH REALTY
We Specialize in Saanich Property

7-ROOMED HOUSE, PARLOR, DINING-room, den, three bedrooms upstairs, three-piece bathroom; cement basement with tubs and extra toilet; nice grounds, fruit trees: $2,950. Phone G 0247 for appointment.

OAK BAY
Six-Roomed Bungalow
$1800

OLIVER, STEWART CLARK & CO., LTD.
940 Fort Street, Phone E 5041

79 WANTED TO BUY—HOUSES

WANTED — THREE OR FOUR-ROOM cottage with basement and bath, around $1,500, with $200 cash. Box 9899, Colonist.

80 PROPERTY FOR SALE

FOR SALE—ONE ACRE SEAFRONTAGE, Saseenos, Sooke, beautifully treed. Three-room cottage. City water. Phone E 7230.

NEARLY 4 ACRES ON HILLSIDE AT Cordova Bay. Make lovely secluded camp or homesite, $229. Catterall, Cordova Bay.

ONE OR TWO FINE LEVEL LOTS, Esquimalt Road, near Fraser Street and Public Park. Phone G 5934.

SALTSPRING ISLAND
VESUVIUS BAY

WATERFRONT LOTS from $200 to $250 each.

1½ ACRES and five-room house, modern plumbing. Fruit trees. Price $4,400.

CROSS & CO.
Belmont House Opposite P.O.

80D SAANICH

OWNER MUST SELL THREE ACRES and six-roomed house, partly furnished, three-piece bathroom and pantry; chicken houses, barn, etc. City water and light laid on. In Saanich, close to car, bus and school. Land all cultivated in big and small fruits. Good garden and choice piece for subdivision. $4,000; half cash, balance arranged. No agents. Box 6420, Colonist.

STOP! LOOK! LISTEN!

SAANICH TAXES—Fine large garden lots, cleared and cultivated. Situate just outside city on Haultain and Kings Road. Prices range from $60 to $100. Real bargains.

JOHN GREENWOOD
Bank of Toronto Bldg.
1405 Douglas Street

81 PROPERTY WANTED

WE HAVE CONSTANT APPLICATION for small properties of $2,000 value and under. If you have any such properties for sale get in touch with us at once and let us know what you have. It may mean a sale for you.

L. U. CONYERS & CO.
1035 Douglas St.

82 ACREAGE FOR SALE

ACREAGE, GOOD LEVEL LAND, ESQUIMALT ROAD. WILL SELL WHOLE, HALF OR PART. PHONE G 5834.

NORTH SAANICH

TWELVE ACRES good land. Four rooms and bath. Low taxes. Close school $2500

SPARLING, ESTATE AGENT
Beacon Ave., Sidney Tel. Sidney One

FOR SALE OR EXCHANGE

30 ACRES AT KAMLOOPS, RIVER-frontage, fenced and cleared; cottage, barn, shed and poultry house. Very productive land, irrigated. Suitable for small dairy, fruit and vegetables. Will sell for $4,000 or exchange for modern bungalow in city in good locality.

MARA, JONES & CO., LTD.
1212 Broad Street Phone E 3623

83 ACREAGE FOR RENT

FOUR ACRES, SUITABLE FOR CHICKens, about two acres of good bottom land, three-room cottage and chicken houses; $10 monthly. Greenwood, 1405 Douglas Street.

87 FARMS WANTED

WANTED TO LEASE, FOR TEN YEARS or over, dairy ranch within fifteen miles of Victoria. Ranch must be able to support at least fifty cows.

CAMERON INVESTMENT & SECURITIES CO., LTD.
102 Moody Block Phone E 6514

"LAND REGISTRY ACT"
Sec. 160

In the Matter of Lots 16, 17 and 18 of Section 22, Victoria District, Map 1269

PROOF having been filed in my office of the loss of Certificate of Title No. 24477-I to the above-mentioned lands in the name of Eliza A. Smith and bearing date the 17th day of November, 1915, I HEREBY GIVE NOTICE of my intention at the expiration of one calendar month from the first publication hereof to issue to the said Eliza A. Smith a Provisional Certificate of Indefeasible Title in lieu of such lost Certificate.

Any person having any information with reference to such lost Certificate of Title is requested to communicate with the undersigned.

Dated at the Land Registry Office, Victoria, British Columbia, this 30th day of May, 1932.

H. J. CRANE,
Registrar,
Victoria Land Registration District.

OAK BAY TAXES

for 1932 will be increased by 5 per cent unless paid by 5 P.M. on Thursday,

JUNE 30

To avoid delay to themselves, persons paying taxes at the Municipal Hall are requested to pay, if possible, before 5 P.M. on Wednesday, June 29, and to bring their tax notices with them.

If unable to pay in full, taxpayers may make

PART PAYMENT

thereby saving penalty on the part paid.

SELL OR TRADE

FIVE ACRES with splendid bungalow, in Saanich. Five rooms and barn. Electric automatic water system. Mortgage $1,200; easy terms on balance. Total price only $2600

$175 — QUARTER ACRES, Lake Hill. High, dry building sites. $10 cash, $5 per month.

ARTHUR E. HAYNES, LTD.
Fire and Auto Insurance, Collections
725 Fort Street
Office E 3829 Night G 2966

First Time Offered
Seafront Bungalow

New lovely stucco home with wonderful sea view and water-frontage, tastefully decorated, warmly built, hot water heating, oak floors, built-in bath, etc. Price far below cost $4750

Heisterman, Forman & Co.
608 View Street Phone E 4161

I Must Sell My Delightful Home in Fairfield Immediately

It is situated less than a block from the park and a couple of blocks from the water, facing south. A very fine home and one of the most delightful gardens in the district, with roses, ornamental trees, flowers of all descriptions, good vegetable garden, fruit trees and small fruits. The house is well built and in first-class condition, inside and out. I am sacrificing for quick sale at $5,500. Come and see for yourself. Phone for appointment, in the afternoons preferred. Empire 5318.

OAK BAY

Commanding expansive sea view. A beautiful ladies' home. Large living-room, open fireplace, sunroom with outside porch, dining-room, kitchen, two modern bathrooms, four bedrooms. Hot water heat, nice cellar. Owner says sell it. May we show it to you? Will take $2,500 cash; balance on mortgage. Price cut to $7,500.

Victoria Homes & Gardens, Ltd.
Col. B. de Mosain
Real Estate and Insurance
618 Broughton St. E 4104

DISTINCTIVE

In fact, the only home we know in Oak Bay which is truly
CALIFORNIAN
A very complete and pretty bungalow of six to eight rooms.
Hot-Water Heating
Tiled Bathroom, Tiled Sink
Lovely electric fixtures and drapes.
Unusually artistic decorative effects.

$6300

See this home without fail.

Realty Exchange
Exclusive Agents
810A Fort Street Phone E 8433

25 Acres for $25 Per Acre

About 10 miles out. Good road. Five or ten-acre blocks at $25 per acre.

A. S. BARTON
118 Pemberton Bldg. Empire 6841

EXCHANGES

Six-Room Modern Bungalow, Kitsilano district, Vancouver. Value $4,000. Will exchange for small bungalow in Victoria. Also four-room bungalow Burnaby district, value $2,750.
Revenue-producing apartment house. Four two-room suites; two three-room suites and one single room. Value $9,000. Will exchange for city residence property.
Seven-Room Modern Fairfield Home. Hardwood floors, full basement; furnace. High location. Will exchange for small modern bungalow.

A. A. MENAREY & CO.
624 Fort St. E 1187
Real Estate, Insurance, Notary Public

Sooke Harbor Subdivision

CHARTER'S ESTATE
FIRST TIME ON MARKET
EXCEPTIONAL VALUES

Subdivision commencing at hotel grounds, running half mile. Lots as low as $600 on easy terms. See me at Belvedere Hotel July 1, or phone E 1958.

P. F. Ingram
1206 Douglas Street

THE GRIFFITH CO.
613 View Street

HAVE YOU NOTICED?

"Beautiful eight-roomed house."
"Owner living out of city."
"Large living and dining-room, communicating."
"With good fireplace."
"Large entrance hall and easy stairway."
"Good kitchen and pantry."
"Full basement and furnace."
"Large lot. Best of plumbing."
"Double garage. Near Burnside school."

ONLY $250 CASH
Balance $30 per month.
$2,200

Listing 1290 Phone E 7181

Near the Beach

FINE UNOBSTRUCTED VIEWS

Handsome, well constructed 8-roomed residence, in good condition. Fine reception-rooms, cosy den, open fireplace, four bedrooms, dressing-room. Hardwood floors in main rooms. Oil-O-Matic hot-water heating; concrete foundation, cement basement. Garage. Nice garden, shrubs, trees. Excellent surroundings. Very convenient to city. Price $7900

Nicely Situated Excellent Environment

A fine 7-roomed house in good condition. Three large bedrooms, large bathroom, two toilets. Excellent drawing-room. Attractive dining-room; nice den. Well planned kitchen. Many built-in features. Full cement basement. Hot air furnace. Garage. Garden. Lot 50 x 154. Convenient walking distance to city. Price $4200

Secluded and Sheltered

On quiet street, close to Beacon Hill Park and Dallas Road. A good seven-roomed house, divided into complete upper and lower suites. Two bathrooms, two kitchenettes, sleeping porch. Garage for two cars. Nice grounds with shade oak trees. Price $3150

Large Lot, 70x226

Near Shoal Bay, with a view of the sea. For quick sale (or near offer) $475

Transit Road

Building lot, 55 ft. by 120 ft. Price $225

BARGAINS OUTSIDE TOWN

Saanich Waterfront

20 Acres, one-third bottom land, cleared; balance fine timber. Lots of spring water. An acre $75

3 Acres for Auto Camp

And seaside cottages. House and outbuildings; orchard. Deep Cove $3250

1 Acre Waterfront

Cottage. THIS YEAR'S CROP. City water and light. Taxes $17. Revenue $1600

3 Acres Waterfront, $800

Sandy beach; partly treed.

2 Acres, Modern House

Nice location, four-mile circle. Good soil. Very easy terms. $350 down $1850

Mount Tolmie Lots, $150 Monthly Terms

PEMBERTON & SON
Established 1887
625 Fort Street Phone G 8124

BEAUTIFUL HOMESITE
Exceptional Value

One acre, nicely treed. Good soil; 78 ft. frontage on Foul Bay Road. Excellent position, opposite "Mountjoy" Estate. Price for quick sale only $1500

Pemberton & Son
625 Fort Street Phone G 8124

$1,500

Six-room house near Jubilee Hospital in first-class order. Very easy terms.

WISE & CO., LTD.
109 Pemberton Bldg. Phone E 7841

AUCTION SALE
TODAY, 30th, at 1:30 P.M.

Furniture, Ranges, Bicycles, Cash Registers, Lawn Mowers, Flower Pots, Trunks, Valises, Roll-Top Office Desk, China, Silverware, etc., and other useful domestic goods too numerous to mention. Goods received up to 11 o'clock for this sale. We send for them.

B. C. AUCTIONEERS
715 Pandora Avenue Phone G 7852

"CHEERIO!" Residents of Victoria and others are more than ever appreciating the good old English, French and Italian Furniture, etc., not only as a good investment, but for its beauty and impressiveness in their homes. In purchasing this class of Furniture, it is a safe investment, with increasing prospective value, while at the same time you have the increasing pleasure of living with it. Largest stocks on hand to select from. All pieces sent out in good shape. Old Sheffield Plate, Works of Art, Beautiful Old Glass, etc. Terms arranged.

JOHN BARTHOLOMEW & SON
1115, 7, 9 and 1058 Fort Street
Victoria, B.C. Phone E 2421

LITTLE RAPIDS, Wis. (UP).—A rooster spurred Mrs. Agnes La Frombois as she attempted to kill it for her Sunday dinner. Next day she was taken to a hospital, where she died from blood poisoning.

CHAPTER XXX

It was late afternoon when word came from Ted. A strange voice telephoned the airport that he would be in about seven o'clock, and all was well.

Gypsy would not go home for dinner. She ate a sandwich at the field lunchroom and sat huddled in her plane in the hangar to keep warm. Ted found her there when he taxied his own ship in.

"Gypsy!" he said incredulously. "What are you doing here?"

"I was waiting for you."

He helped her from the plane and stood gazing down at her wonderingly.

"You—were waiting—all this time—for me?"

She nodded and her head dropped. He could see her lips tremble.

"I—I wanted to see for myself that you were all right. Oh—Ted, it—it's been terrible—the waiting! Not knowing where you were or what had happened."

In a daze, he stepped close and lifted her soft little quivering chin in his brown hand. For several seconds he looked into the brown eyes, until Gypsy could stand it no longer. With a soft little cry she threw herself into his arms.

"Ted—Ted! I—I've been such a blind little fool."

Then he understood. And his heart gave a great leap. Like a man in a dream, he lifted her in his arms and kissed her. Gently at first, then fiercely, with all the passion of the pent up emotion that the months of waiting had brought to him. She was all sweet fire, holding him close and covering his face with her happy tears.

He carried her out to his car, oblivious to the two mechanics that stood just outside the door and grinned at the unusual sight. When he put her down he took her two little hands, and the old gay impudence came back into his smile.

"Have you nothing to say, Miss O'Malley?"

She leaned back against the worn cushion of the old flivver and smiled tremblingly back at him.

"I love you, love you, love you!"

With a cry of joy Ted crushed her to him again.

"My little darling—can all this happiness be real?"

"When would you like me to marry you?" she asked him boldly.

"Tomorrow?"

"Tomorrow."

Several minutes later Ted sat back looking at her, his head swimming with the suddenness of perfect happiness realized. Then he remembered Brent, and his face clouded.

"Gypsy—I thought it was Brent Jamison you loved." He looked at her closely.

Gypsy could not lie to him.

"I thought so, too—until I thought something had happened to you. Then I knew I could never live without you. I—I'm glad I didn't win the $25,000, Ted."

"So am I," he grinned happily. "You'd have said I marred you for your money."

"I might never have known it was you I loved if things hadn't happened just as they did," she said, looking at him with great serious eyes. "Now I know it was only my pride that made me think I loved Brent. And he was only an ideal."

"Did he apologize and thank you for saving his life again?" Ted inquired mischievously.

"He was very sorry," Gypsy told him, "and you, too, must forget all about it. Brent is really a fine man. But you know how foolish men are sometimes when they fall in love."

"I'll be half-baked from now on." He kissed her again. "Certainly I'll forgive him. I'll forgive everybody anything in the world—tonight."

Gypsy could never tell him she had spent a desperate hour at Brent's bedside while he pleaded with her to marry him. And that that was when she had been sure she never loved him. She remembered an old saying and it made her smile to herself: "When you get what you want, you don't want it."

But it was, oh, so different when you knew what you wanted. And she knew she wanted Ted as she had never wanted anything in her life before.

They drove to Gram's almost in silence. Gypsy was thinking of all the things that had happened in the four months since she had rescued Brent with a pail of blazing gasoline, and it seemed like a vague dream.

Peg was gone—and they would never know for sure whether by her own hand or by accident. Her father's book of verse was selling amazingly; he had been able to pay Marsha Coyle back part of the money for its publication out of his advance from the publishers.

Jiggs was working all hours in the O'Day garage and spending every minute of his spare time with Mary O'Day. There was no doubt that he had found the right kind of love—and through it happiness.

Gypsy sighed when she thought of Angel. But Angel was only eighteen and might some day find her redemption in the right sort of love. Only time would tell if she was capable of such a love.

In front of Gram's house Ted bent to kiss Gypsy as he stopped the car.

"You must come in and ask my grandmother for my hand in marriage," she dimpled up at him. "And I believe we might be able to find some dinner for you—you must be starved."

"I'll never be hungry or thirsty again so long as I live—if you'll let me sit and look at you. But I would like to have a word with Gram."

"If I tried you out on a nice big plate of ham and eggs I'll bet you'd shatter all my romantic illusions."

Ted lifted her from the car and carried her up the steps. Then he put her down and reached for the door-bell. But she looked so little and dear standing there looking up at him in the soft light shining from the library that he forgot to ring.

It so happened that Gram looked up from her knitting by the library window just then. And she dropped a stitch.

THE END

Just Roamin' Around

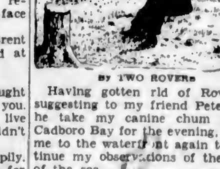

BY TWO ROVERS

Having gotten rid of Rover by suggesting to my friend Peter that he take my canine chum off to Cadboro Bay for the evening, I hied me to the waterfront again to continue my observations of the birds of the sea.

The large open space between Dallas Road and the ocean, and betwixt the termini of Government and Menzies Streets, is a place where I love to spend an evening, to wander at will along the rocky shore where the seagulls foregather.

It is the kind of a spot where one has to be alone to enjoy oneself; thoughts are born, in solitude, that one may make use of them in company, but there are times when a young companion can help to engender those very thoughts and give them an opportunity to spread their wings in flight.

Of course, you have felt the glamor of the sea, the glory of the ocean, the delight of watching sea birds whirling overhead! Unless you have felt this awesome, yet wholesome realization of the beauty of all seafronts, and our own seafront in particular, you have not found one of the greatest of pleasures, entirely free and accessible to those who are fortunate enough to live by the sea, a sea that is seldom tempestuous or dangerous to the shipping that frequents our harbors.

SEAGULLS

A seagull's life is spent in the scent of the sea spray, on many calm waters, with sometimes a period of booming surf and rushing waves, with once in a while a term ashore, or by the margin of an inland sea or vasty ocean. Many of these birds pass all but a brief period of their lives far away from the sight of land, taking their night's repose on the crest of mighty billows. They are ever at work. They scour the ocean and the sandy beaches, and the rocky points, in search of food, and act as the world's scavengers, for which we should, indeed, be thankful.

They are the wanderers of the sea and follow in the wake of ships the world over, wheeling tirelessly in the air, rain or shine, their narrow pinions being especially adapted to long flights, although they are not built for swift flying.

All travelers know the herring gull that follows the transatlantic steamers from shore to shore, and they are here in their thousands. Never a vessel arrives or leaves for far distant lands but there hovers a cloud of seagulls, hanging low over the ship's stern, to desert its post only when scraps of foods are thrown over from the ship's galley.

O'ER TOSSING BILLOWS

Above the salty, windblown spray,
Surmounting tossing billow,
The seagull hovers all the day;
At night, the sea its pillow.

Or windswept beaches, coastal-wise,
On rocky ledge, or island,
To grassy-seaweed nest it flies,
Or to a heathered highland.

Though shrill and piercing be its cry,
Its "hah-ha-ha-ha" cheery
Is welcomed, under every sky,
By sailors, travel weary.

Above the waters, rough or still,
In midair gently soaring,
The seagulls circle ever will;
Horizon rim exploring.

May they e'er poise above our boat,
Accompany us for ever,
In stormy scene, on seas remote;
And leave our coastline never!

McCloy & Co.

AUCTION

TODAY, 1:30 P.M.

Our Usual Thursday Auction of

SUPERIOR
Furniture

All as previously advertised.

McCloy & Co.
Auctioneers Phone E 0022

Fred Smith & Co.
AUCTIONEERS

Auction Sale Today

Commencing at 11 a.m. Sharp at the Wilson Block, Yates Street

The Contents of a Restaurant

(As previously advertised)
Goods on view from 9 a.m.

Next Sale at Our Rooms
1313-15 Broad Street

Monday, July 4
at 1:30 p.m.

Goods received or sent for, for this sale

PHONE AUCTIONEERS—G 4913

POP

"The Mystery of the Moving Boxes" by Pop

By J. Millar Watt

TILLIE THE TOILER

Put to the Test

By Westover

DIXIE DUGAN

Consolation

By J. P. McEvoy and J. H. Striebel

POLLY AND HER PALS

He Wins by a Nose

By Cliff Sterrett

S'MATTER POP

Well, Anyone Might Have a Preference

By C. M. Payne

THE SIGNAL FIRE TO ATTRACT THE ATTENTION OF PASSING STEAMSHIPS CAUGHT THE EYE OF THE CASTAWAY'S MOTHER INSTEAD.

TOONERVILLE FOLKS

LEAVING FOR CAMP

By GLUYAS WILLIAMS

HAMBONE'S MEDITATIONS

By J. P. Alley

(Copyright, 1932, by The Bell Syndicate, Inc.)

IN YOUR TEENS

Not one of us surely, can remember the first time we heard the phrase "in the teens," to indicate an age between twelve and twenty. So long prior to our generation the expression has been a part of our language.

Many people who have without thought used it year after year, and yet assumed it to be, from its tone, a modern expression, will be surprised to learn that the phrase comes to us from the famous Spectator Papers of Addison, specifically number three hundred and eleven, published in 1712.

(Copyright, 1932, by Bell Syndicate, Inc.)

CHEAP EGGS AMMUNITION

BELOIT, Wis. (UP). — Current low prices for eggs are causing police trouble. More than the usual number of complaints have been made to them of boys throwing eggs at persons on porches and in automobiles.

JAIL LOOKS TOO GOOD

ASHLAND, Ore. (UP).—The remodeled city jail looks so good that Chief Clause fears an epidemic of petty crime. The once despised bastile has been scrubbed, painted, lighting system improved, and new bedding furnished.

KRAZY KAT

THE DOT CARTOONIST, BY GEORGE BELL

Bollermakers play tennis at lunch hour nowadays. This one had fish to eat today and had no time to change his clothes. He usually wears white serges and . . . (Kindly draw straight lines between the numbers.)

FANCIFUL FABLES

MOTHER: "It's no good getting one too small, Willie. Now, with a little newspaper inside it, this one will fit you nicely."
WILLIE: "Yes, and while you're about it, cut a couple of holes in it for my eyes."

—The Humorist, London.

OUR ANNUAL JULY SALE COMMENCES TODAY

LINENS

Tablecloths, 54 x 54, 52 x 54, 52 x 52 and 54 x 58 inches. All one price, each..... **$1.50**

Tablecloths, 64 x 64 and 64 x 68 inches. Regular $2.50. On sale at **$1.85**

Tablecloths, 54 x 90, 64 x 83, 58 x 70, 68 x 82 and 66 x 92 inches. Regular $3.98 to $5.50. Each **$2.98**

Tablecloths, 64 x 78, 66 x 78 and 70 x 70 inches. Regular $3.50 each, for **$2.25**

Tablecloths, 66 x 90, 72 x 90, 72 x 86 and 70 x 85 inches. Reg. $5.00, for **$3.98**

Tablecloths, 72 x 108 and 72 x 110 inches. Regular $5.95, for **$3.98**

Colored Linen Cloths, mauve only. Size 70 x 70 inches. Regular $9.50, for..... **$2.98**

36 x 36-Inch Oyster Linen Cloth and four napkins. Regular $8.50. A set **$3.98**

Colored Linen Cloths, 60 x 108 inches. Green, pink or gold. Regular $11.75, for **$4.95**

Colored Madeira and Appliqued Cloth, 36 x 36 inches. Regular to $10.50. Per set **$3.98**

Colored Linen Cloths, 60 x 126 inches. In green, gold or mauve. Regular $13.50, for **$5.75**

Hemstitched White Linen Pillow Cases. Each **50c**

Oyster Linen Cloths with colored borders, 54 x 72 inches. Regular $1.50, for **$1.00**

36 x 36-Inch White Bridge or Luncheon Cloths **50c**

36-Inch Colored Linen, in all shades. A yard **50c**

Oyster Linen Cloths, 52 x 52 inches, with colored border, and four napkins to match. A set **$1.27**

54 x 54-Inch Linen Cloths in old gold color only. Regular $1.75. Each. **$1.00**

Oyster Linen Colored Embroidered Luncheon Cloth, with six napkins to match; also Cut-Work and Embroidered Cloth and six napkins; 45 x 45 inches. Regular $7.95. On sale at **$3.98**

White Linen Damask Napkins, with colored borders. Each **17c**

Madeira Doilies. Regular $2.95, a dozen **$2.00**

54 x 54-Inch Oyster Linen Luncheon Cloth and six napkins, with embroidery and cut-work. Values to $18.50. On sale at **$5.95**

White Filet Lace Doilies **24** for **$1.00**

Hemstitched Oyster Linen Doilies, with pin stripe border at, each **10c**

36 x 36-Inch White Madeira Cloth and four napkins. A set **$3.98**

Embroidered Pillow Cases, per pair **$1.00**

—Linens, Main Floor

250 Men's Summer SUITS

Values to $27.50. On Sale for **$15.00**

In this July Sale Clearance of Men's Suits are shown the latest styles and shades for Summer and Fall. There are blue serges, tweeds and worsteds, in many patterns and colors; pencil stripes, plain greys, Donegals, herringbones, checks, fancy weaves and mixed tweeds. Single or double breasted, and all beautifully tailored. Every suit a bargain at **$15.00**

Men's High Grade SUITS

Values to $35.00 for **$21.50**

The suits are of fine English worsted and wool tweeds. Silk and satin lined; single and double breasted, including smartest styles for young men. Also a selection of fine grade blue serges. There are stripe patterns, fancy worsted and newest Summer shades. Priced at, each **$21.50**

—Men's Clothing, Main Floor

A Bargain Group of MEN'S PANTS

Values to $4.50, for **$1.50**

In this July Sale bargain offering of Men's and Young Men's Pants are: Fancy Flannels for sports wear; Corduroys in cream and green shades; Wool Tweeds in new shades and patterns; Fine Whipcord Riding Breeches. Waist sizes, 26 to 42. Youths' sizes, 26 to 32. Men's sizes, 29 to 42. All at one price..... **$1.50**

—Men's Clothing, Main Floor

Men's Light-Weight All-Wool OVERCOATS

Values to $20.00, for **$9.95**

This is a bargain worth your close attention. The Coats are of fine quality wool coatings, exceptionally well tailored, quarter silk lined. Single or double-breasted and slip-on styles. Sizes 34 to 44. One of the great bargains of the sale, at..... **$9.95**

—Men's Clothing, Main Floor

A Great July Sale of Horrockses' Sheets and Cases

Famous for Their Hard-Wearing Qualities. Fully Bleached

Hemmed, 70 x 90 inches, a pair **$3.49**

Hemmed, 80 x 100 inches, a pair **$3.98**

Hemstitched, 70 x 90 inches, a pair **$3.79**

Hemstitched, 80 x 100 inches, a pair **$4.49**

Pillow Cases to match, hemmed, a pair **69c**

Pillow Cases to match, hemstitched, a pair **79c**

1,000 Men's Negligee SHIRTS

$1.95 Value for **$1.35**

Shirts of Fine English Broadcloth, with collar attached or two separate starched collars. Patterned in the neat stripe effects so popular this season. Three different sleeve lengths. A real snap at **$1.35**

Men's Sports or Camp Shirts. Value $1.25 Each, for..... **$1.00**

Shirts with collar attached and one pocket. Plain shades of blue, white and tan, or stripe patterns. Buttoned wristbands. Each **$1.00**

Men's Broadcloth Shirts, with one separate collar; tan, blue and white. All sizes. Each **89c**

—Men's Furnishings, Main Floor

SALE OF MEN'S BATHING SUITS

All-Wool Rib-Stitched Suits, "Speed" and form-fitting styles. Plain shades. Regular $1.95 value, for **$1.50**

"Universal" Botany Wool Bathing Suits, suntan styles, plain colors, fancy stripes and two-tone effects. $4.50 value, for **$2.50**

Fine All-Wool Rib-Stitch Bathing Suits, striped and two-tone effects. All sizes. Regular $5.00 value, for..... **$3.95**

—Men's Furnishings, Main Floor

MEN'S SUMMER UNDERWEAR

Watson's Spring Needle Combinations, short or long sleeves, short or long legs. Regular a suit, $1.75, for **$1.00**

Harvey's Heavy Rayon Silk Combinations, short or long sleeves, short or long legs. Size 34 only. Regular $3.00 value, for **$1.50**

—Men's Furnishings, Main Floor

SALE OF MEN'S SOCKS

Fine Cotton Socks, plain black, grey or tan bark. All sizes. A pair **20c**

Fine Dress Socks, super quality, assorted fancy patterns. All sizes. A pair **25c**

Men's Dress Socks in great variety, silk and wool and all-wool. Fancy rayons; plain shades and fancy stripes. All sizes. A pair **50c**

—Men's Furnishings, Main Floor

5,000 Yards of HORROCKSES' WHITE FLANNELETTE

Good Quality That Will Wear Well

30 inches wide. A yard **20c**

36 inches wide. A yard **25c**

—Staples, Main Floor

SHORT ENDS OF AWNING STRIPE

At Less Than Cost

All Ends of Awning up to 5 yards in length must be cleared from our workrooms.

Woven Stripe Awning. Regular a yard, 39c, for..... **25c**

Woven Stripe Awning. Regular a yard, 49c, for..... **35c**

Printed and Woven Stripe Awning. Regular a yard to 89c, for..... **50c**

—Drapery, Main Floor

SHORT ENDS OF DRAPERIES AT HALF PRICE

All our short ends of exclusive draperies, including Damasks, Tapestries, Cretonnes, Casement Curtain Nets and discontinued designs. Also samples, 2½ yards long. All..... **HALF PRICE**

—Drapery, Main Floor

15 ONLY—AXMINSTER RUGS

Extraordinary Values for July Sale

Sizes 6 ft. 9 in. x 9 ft.

In this popular size we are able to offer Axminster Rugs at the lowest prices for years.

3 Axminster Rugs, in mottled design with band border. 6 ft. 9 in. x 9 ft. Sale Price, each **$12.95**

8 Only, Axminster Rugs, 6 ft. 9 in. x 9 ft.; both seamed and seamless. All good designs. Regular, each, $21.00, for..... **$16.75**

4 Only, Best Canadian Seamless Axminster Rugs, 6 ft. 9 in. x 9 ft. Values to $32.00, for **$23.50**

—Carpets, 2nd Floor

JULY SALE ON THE BARGAIN HIGHWAY

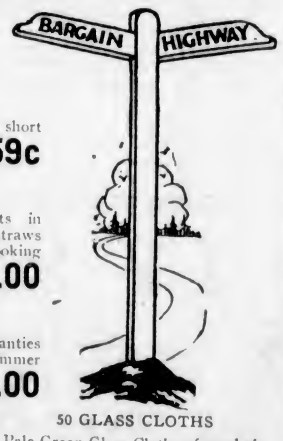

112 AFTERNOON DRESSES

Latest fashions in plain color, two-tone or printed silk Dresses; also a few georgettes included. Sizes 14 to 40. Values to $7.95. On sale today at..... **$3.75**

ONLY 85 IN THIS GROUP

Exclusive-Looking Afternoon Frocks in good quality flat crepe and printed silks. All up-to-the-minute fashions. Values to $13.75. On sale today at..... **$7.75**

30 ALL-WOOL BATHING SUITS

Women's Swimming Suits in firm rib stitch that keeps its shape. Red, black, grey, green and blue. Regular $2.95. On sale at.... **$1.00**

100 HOUSE FROCKS

Sheer cotton voiles in dainty prints and plain color linenes. Regular $1.75. On sale at.... **$1.00**

SILK HOSIERY

250 Pairs of pure thread Silk Hose, in good shades for Summer. Neat fitting and well reinforced at wearing parts. Sizes 8½ to 10. Regular 35c. A pair..... **25c**

70 COTTON FROCKS

Dainty prints in new styles; long, short or sleeveless fashions. Regular $1.49. On sale at..... **59c**

SUMMER MILLINERY

75 Only, attractive Straw Hats in pastels or white; rough or fine straws and a number of snappy-looking Panamas. Values to $2.98. On sale at..... **$1.00**

RAYON LINGERIE

500 Pieces, Vests, Bloomers and Panties of good quality rayon silk in Summer pastels. Today ..... **3** for **$1.00**

150 CAMP CUSHIONS

Covered in gaily-patterned cretonnes. Ideal for the Summer cottage. Special today, each **20c**

50 GLASS CLOTHS

Pale Green Glass Cloths of good absorbent quality. Regular 15c each. One sale at ..... **2** for **25c**

—Bargain Highway

MEN'S CLOTHING AND FURNISHINGS

Tweed Suits at $5.95

Suits for small men. Sizes 35 to 36. Single and double-breasted styles. Grey and brown.

Two-Pant Tweed Suits $13.95

Single-breasted styles, dark and medium shades. Ideal business suits. Each with two pairs of pants. Sizes 36 to 42.

65 Pairs of Wool Tweed Pants, herringbones, grey and brown shades. Sizes 30 to 46. Regular to $2.95 a pair, for **$1.95**

150 Pairs of Navy Blue Rough Serge Pants. Sizes 31 to 44. Regular a pair, $2.50, for **$1.98**

100 Pairs of Men's Cottonade Pants, dark grey with neat stripes. Belt loops and cuff bottoms. Sizes 34, 35 and 42. A pair **$1.00**

75 Pairs of Khaki Drill Pants, with half belt at back, and riveted. Sizes 32 to 42. A pair **$1.00**

120 Pairs of Heavy Cottonade Pants, with belt loops and cuff bottoms. Sizes 30 to 44. A pair **$1.25**

110 Pairs of Blue Denim Pants, with red back; half belt and riveted. Sizes 30 to 42. A pair **$1.25**

200 Pairs of Cotton Tweed Pants, medium and dark shades. Belt loops and cuff bottoms. Sizes 32 to 44. A pair..... **$1.50**

80 Pairs of Heavy Moleskin Pants, dark grey with pin stripes. Belt loops and cuff bottoms. Sizes 32 to 42. Regular $2.50, for **$1.95**

150 Suits of Men's Rayon Combinations, with buttoned fronts. Flesh, peach and white. Sizes 34 to 46. A suit **79c**

—Bargain Highway

Two Floor Samples Only DINING-ROOM SUITES

Regular $175.00, for **$125.00**

Walnut-Veneered Dining-Room Suites, including 60-inch buffet, 6-foot extension table and set of 6 chairs in good size, with upholstered seats. The set..... **$125.00**

—Furniture, 2nd Floor

One Only QUEEN ANNE EXTENSION TABLE AND CHAIRS

Regular $75.00, for **$63.75**

Solid Oak Extension Table with Queen Anne leg; opens to six feet, giving seating accommodation for eight people. Also six upholstered slip-seat chairs to match. The set **$63.75**

—Furniture, 2nd Floor

ONLY TWO OF THESE BUFFETS

Regular $45.00, for **$29.50**

Walnut-Veneered Buffets with large top and plenty of drawer space. A neat and attractive design. Priced at, each **$29.50**

—Furniture, 2nd Floor

July Clearance in the HARDWARE DEPARTMENT

Round Bird Cages, green, blue and red **$2.15**

Wear-Ever Aluminum Roast Pans. Regular $1.25, for **63c**

Wear-Ever Aluminum Saucepans. Regular 45c, for.... **25c**

Sanitte No-Drip Sink Strainers. Regular 85c, for.... **43c**

Enamel Oval Dish Pans. Regular $1.35, for **83c**

14-Qt. Preserving Kettles, of supreme aluminum. Regular, each, $2.00, for **$1.33**

2-Ply Enamel Preserving Kettles, 6-quart. Regular 85c, for... **43c**

Glass Mixing Bowls with spout. Regular 25c, for **15c**

Blue Stoneware Mixing Bowls. Regular 75c, for **38c**

—Hardware, Lower Main Floor

SALE OF BOOKS

Books of Biography, Etc. Values to $5.00, for **$1.98**

Miscellaneous Selection of Books. Values to $2.50, for **98c**

An Assortment of Novels, each..... **49c**

Pocket Novels, each..... **19c**

—Books, Lower Main Floor

DAVID SPENCER LIMITED

Hours: 9 A.M. to 6 P.M.; Wednesday, 1 P.M.; Saturday, 6 P.M.—Phone: Empire 4141

OUR ANNUAL JULY SALE COMMENCES TODAY

DRESSES, COATS AND SUITS AT GREAT REDUCTIONS

July Sale of MILLINERY

All Millinery Models, ranging in price from $10.50 to $18.50, to be cleared at **$6.98**

Exclusive-looking trimmed and tailored Hats, in pink, sky, yellow, orchid, brown, navy and black. Originally priced from $6.95 to $10.50. On sale at **$4.98**

Good-looking Hats, either youthful or suitable for those more mature. A glance at or stock will assure you of the great bargains. Temptingly priced at **$2.98**

Our entire stock of Panamas are to be cleared at one price, each **$1.29**

—Millinery, 1st Floor

WOMEN'S AND MISSES' SUITS

Regular Values to $21.00 for **$10.00**

Regular Values to $29.75 for **$15.00**

Tailored Two-Piece Suits in tweed mixtures. Sizes 14 to 20. Regular to $21.00, for **$10.00**

Suits in very smart tailored and novelty styles. Some with tailored blouses. Sizes 14 to 40. Values to $27.50, for **$15.00**

—Mantle Dept., 1st Floor

KNITTED SUITS

Values to $12.50 Clearing for ..... **$3.95** and **$7.75**

Two and three-piece styles. Novelty mixtures, in red, brown, green, white and black. Sizes 14 to 40.

—Mantle Dept., 1st Floor

JULY SALE OF 50 CHILDREN'S COATS

All our Children's Coats—tweeds, velours and basket weaves—must be cleared in our July Sale. Novelty styles with capes, plain tailored coats, neatly belted and fur-trimmed styles. In red, navy, green or blue. Sizes 6 to 12 years. Regular $6.95. July Sale Price **$4.95**

Sizes 8 to 15 years. Regular $12.95. July Sale Price **$7.95**

—Children's Wear, 1st Floor

JULY SALE OF RAYON LINGERIE

Rayon Silk Vests, Bloomers and Panties, in all colors, at 3 for **$1.00**

Rayon Pyjamas in one and two-piece styles, in many delightful contrasts in color. Regular $1.25. On sale, a pair ..... **95¢**

Angel Skin Pantees in pink, peach or white. All styles and sizes. Regular $1.25. A pair ..... **95¢**

Rayon Silk Panties in novelty designs, lace-trimmed or with appliques. Regular values, $1.75 and $1.95. A pair ..... **95¢**

—Underwear, 1st Floor

July Sale of Women's and Misses' DRESSES

Brings Many Great Values in the Season's Newest Styles

Printed and Plain Silk Crepe Dresses and Georgettes. Sizes 11 to 42. Values to $12.90 for **$4.75**

Dresses of Lace, Georgette, Printed and Plain Crepes and Ensembles. Sizes 14 to 46. Values to $25.00 for **$12.75**

Smart Afternoon Dresses, some in jacket effect. Sizes 14 to 50. Values to $17.90 for **$7.75**

Dresses of Transparent Velvet, Georgette and Satin Crepes. Sizes 14 to 48. Values to $29.75 for **$15.00**

Better-Grade Dresses Values to $39.75 for **$20.00**

Dresses of Heavy Crepe, Allover Tucked Silk Crepe and Georgette, stitched, beaded or braided. Sizes 14 to 44. Great value for **$20.00**

COATS

Coats of tweed, polo cloth and diagonal weave cloths. Tailored styles with scarf or notch collars. Various colors. Sizes 14 to 19. On sale, each **$7.50**

Coats of tweeds and rough-finish materials; sports and more dressy styles. Shades of beige, green, Spanish tile, navy and black. Sizes 14 to 44. Values to $27.50, for **$13.75**

Polo Cloth Coats, double-breasted styles with pockets and belts. Shades are beige, blue and Spanish tile. Sizes 14 to 40. Values to $18.90, for **$10.50**

Smart Tweeds, Chonga, Diagonal Weave and Tricotine Coats. Novelty and tailored styles, for misses or matrons. A good assortment of colors. Sizes 14 to 48½. Values to $35.00, for **$19.75**

Coats of imported tweeds, mohair and rough-finished materials. Tailored and more dressy types. Shades of blue, grey, beige, green and black. Sizes 14 to 42. Values $37.90 to $75.00, for **$29.75** and **$39.75**

—Mantle Dept., 1st Floor

Thousands of Yards of NEW SILKS

All Bargains for July Sale

For those who make their finer quality apparel at home, this is an opportunity to practise real economy.

36-Inch Cordelay. Regular a Yard, $1.35, for **89c**

Corduroy, suitable for sports or dressy wear. Plain shades of figured patterns. On sale, a yard ..... 89¢

"Liberty" Printed Pongee. Regular a Yard, $3.98, for **$1.98**

A most desirable material for dresses. The well-known "Liberty" quality and patterns.

36-Inch Flat Crepe. On Sale, a Yard **$1.00**

A heavy textured silk. In pink, white, eggshell, red, powder and blue. A yard $1.00

36-Inch Plain Georgette. Reg. a Yard, $1.98, for **98c**

An extra weight silk, in a clear weave. All shades except black or white.

36-Inch Printed Silks. Regular a Yard, $1.98, for **$1.19**

A superior grade Silk, shown in a range of neat patterns.

36-Inch Printed Crepe. On Sale, Yard **$1.00**

This excellent Silk is shown in many patterns on dark ground.

36-Inch Black Moire. Very Special, a Yard **69c**

A silk very suitable for dresses, coats, etc. Exceptionally well woven.

36-Inch Pyjama Silks. Reg. a Yard, $1.00, for **69c**

A very attractive silk of good grade. Striking colorings. Small patterns. A yard ..... 69¢

36-Inch Sports Pique. Reg. a Yard, $1.59, for **95c**

Very smart Silks, and useful for many purposes. Shown in shades pink, Nile, peach and eggshell.

Liberty Voile. Regular a Yard, $1.20, for **69c**

A Voile that gives great service. All fast colors.

—Silks, Main Floor

JULY SALE OF BLOUSES

Sleeveless Voile Blouses in floral and polka dot patterns; made with frilly front. Sizes 32 to 38. On sale at, each **50c**

Crepe de Chine Sleeveless Blouses in a variety of styles. Sizes 34 to 40. Regular values, $2.95. On sale at **$1.95**

Crepe de Chine and Pongee Silk Blouses, in sleeveless and short-sleeved styles. Sizes 34 to 38. Values to $4.95. On sale at **$2.95**

—Blouses, 1st Floor

SALE OF PULLOVERS

Lacy-Knit Pullovers, with short sleeves; also Heavier Pullovers with long sleeves. A variety of styles and colors. Sizes 34 to 40. There are also a few Cardigans in odd sizes included in this group. Values up to $4.95. On sale at

98c **$1.50** **$1.95** **$2.95**

—Sweaters, 1st Floor

July Clearance of

WOMEN'S COOL COTTON UNDERWEAR

100 only, Fine Grade Cotton Combinations, with built-up shoulders and loose knee. Regular $1.75. On sale, a suit, **75¢**

Oddments in Women's Cotton Vests and Children's Cotton Bloomers. A garment ..... **10¢**

Women's Cotton Vests and Bloomers in colors and white, at ..... **3** for **$1.00**

Oddments of Shop-Soiled Silk Underwear to clear at ..... **HALF PRICE**

—Underwear, 1st Floor

SILK FAILLE RIBBONS

Regular 7½c a Yard, 3 Yards for **10c**

Regular 15c a Yard, at 2 Yards for **15c**

Fine Quality Silk Faille Ribbons in fifty different shades. Suitable for trimmings, millinery or fancywork; ½-inch to 2 inches wide. A special purchase of exceptional value.

—Main Floor

Bargains in Stationery

Odd Lines of Boxed Stationery. On sale, a box ..... **49¢**

Pictures, Landscapes and Seascapes. Regular $1.00 values, for ..... **89¢**

Great Assortment of Novelties, for bridge, showers or wedding gifts, **49¢**, **69¢** and ..... **98¢**

Diaries clearing at ..... **HALF PRICE**

Packets of Victoria Linen Notepaper, a packet ..... **39¢**

—Stationery, Lower Main Floor

JULY SALE OF SHOES

All Our Latest Style Footwear Included in This Sale!

Women's White Shoes

Fine White Kid Sandals, Ties, Ghillies, Pumps, White Buck and Black-Trimmed Ties, Unlined Pumps and Perforated Ties. All late Summer styles. Now reduced to, a pair **$6.60**

—1st Floor

Women's Shoes

A large group of several hundred pairs, including rubber sole sport Oxfords, every type of shoe for dress, business and general wear. Black, brown and beige kid, suedes and novelty leathers. Values as high as $8.50. July Sale, a pair **$4.65**

—1st Floor

Sandals

Cut-Out, Open-Shank Sandals in black, brown, blue and beige kid. The latest vogue footwear in perfect-fitting lasts. All reduced to, a pair **$5.90**

—1st Floor

Ghillie Ties, Pumps Straps and Perforated Oxfords

In brown and black kid and calf. Smart new footwear in novelty and staple patterns. All reduced to, a pair **$5.90**

—1st Floor

Men's Quality Shoes

Famous makes such as England's Albion, Canada's Invictus and B.C.'s Marquis. All fine quality shoes with a well-known reputation for real values. Every style and leather included—Scotch grain, calfskins and soft kidskins. Heavy brogues, medium and light weight. All reduced for July Sale at, a pair

$6.60

—Main Floor

Men's Shoes

Truly wonderful values in Men's Oxford Shoes—tan and white sports shoes and black and brown calf and black kid. Shoes that formerly sold up to $6.00. On sale, a pair **$4.65**

—Main Floor

Men's Shoes

Famous Strider Oxfords, in tan or black calf. Summer Sport Shoes in black and white, brown and white or smoke and tan. A big range of really good shoes in up-to-date styles. Reduced to, a pair

$5.45

—Main Floor

DAVID SPENCER LIMITED

Store Hours: 9 A.M. to 6 P.M.; Wednesday, 1 P.M.; Saturday, 6 P.M.—Phone: Empire 4141

July Clearance of 600 Pairs of WOMEN'S SILK HOSE

At **50c** and **85c**

Several odd lines of Women's Full-Fashioned Silk Hose in semi and service weights. In shades of Senegal, revelry, nude, Nubian and black. Sizes 8½, 9, 9½ and 10½ only. To clear at, per pair **85c**

Full-Fashioned Pure Thread Silk Hose, with slendo heels. Every pair perfect. In shades of plage, sandu, nugrain, beige clair and pearl blush. Sizes 8½ to 10. To clear, a pair **50c**

—Hosiery, Main Floor

36 ONLY—NOVELTY BAGS AND PURSES

Values to $7.50. On Sale at **$2.49**

Fancy tweeds in pouch styles, gold embossed kid, silk moire, embroidered or beaded.

—Main Floor

"ZIPPER" BOSTON BAGS, $1.49

Brown Leatherette Boston Bags of strong construction, with zipper fastening. Two sizes. Each **$1.49**

—Main Floor

Fancy Neckwear

Slightly soiled. Regular $1.50 values, for ..... **98¢**

—Main Floor